

PROPOSED BASEMENT
 scale 1:100

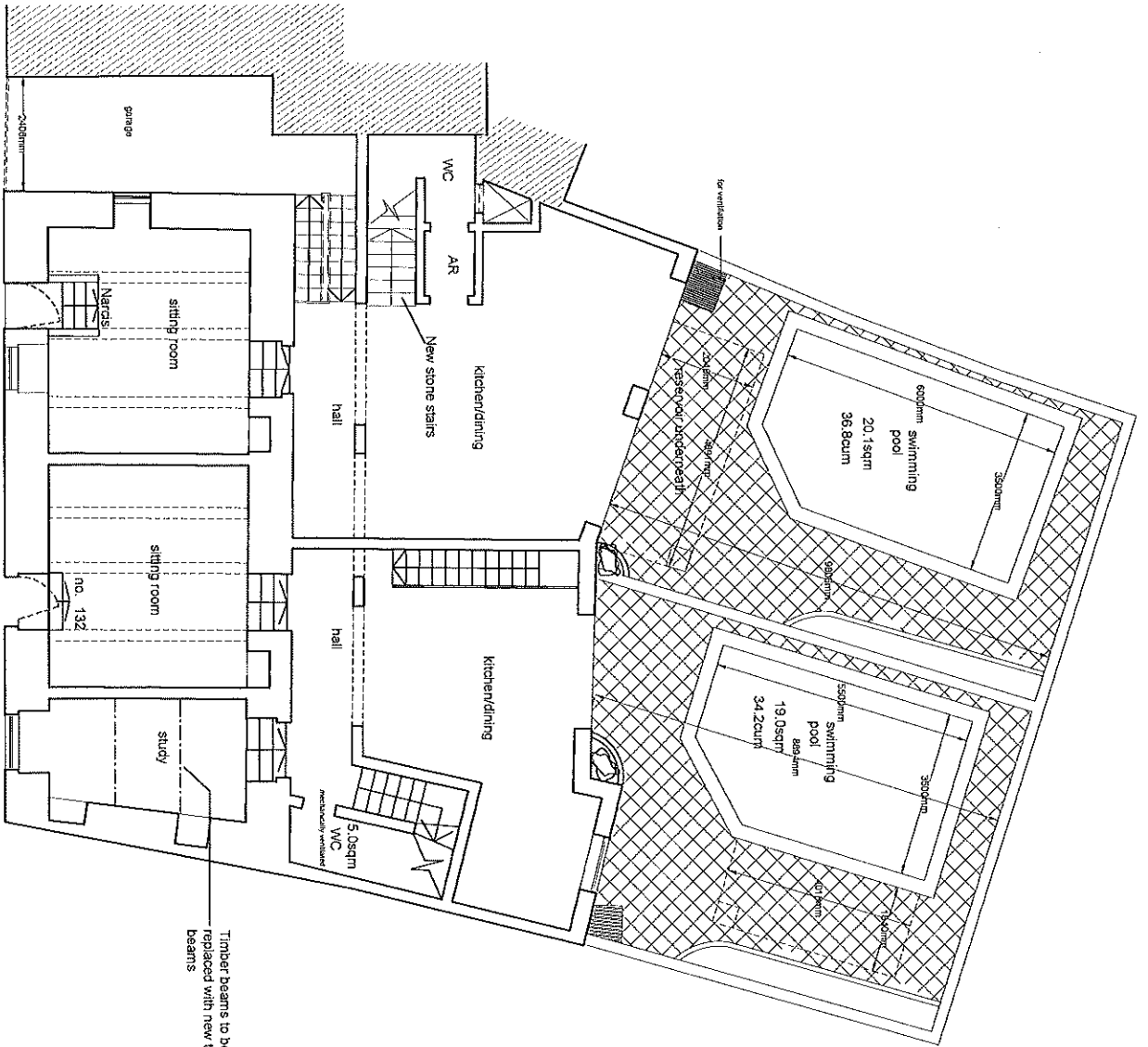

PROPOSED GROUND FLOOR
scale 1:100

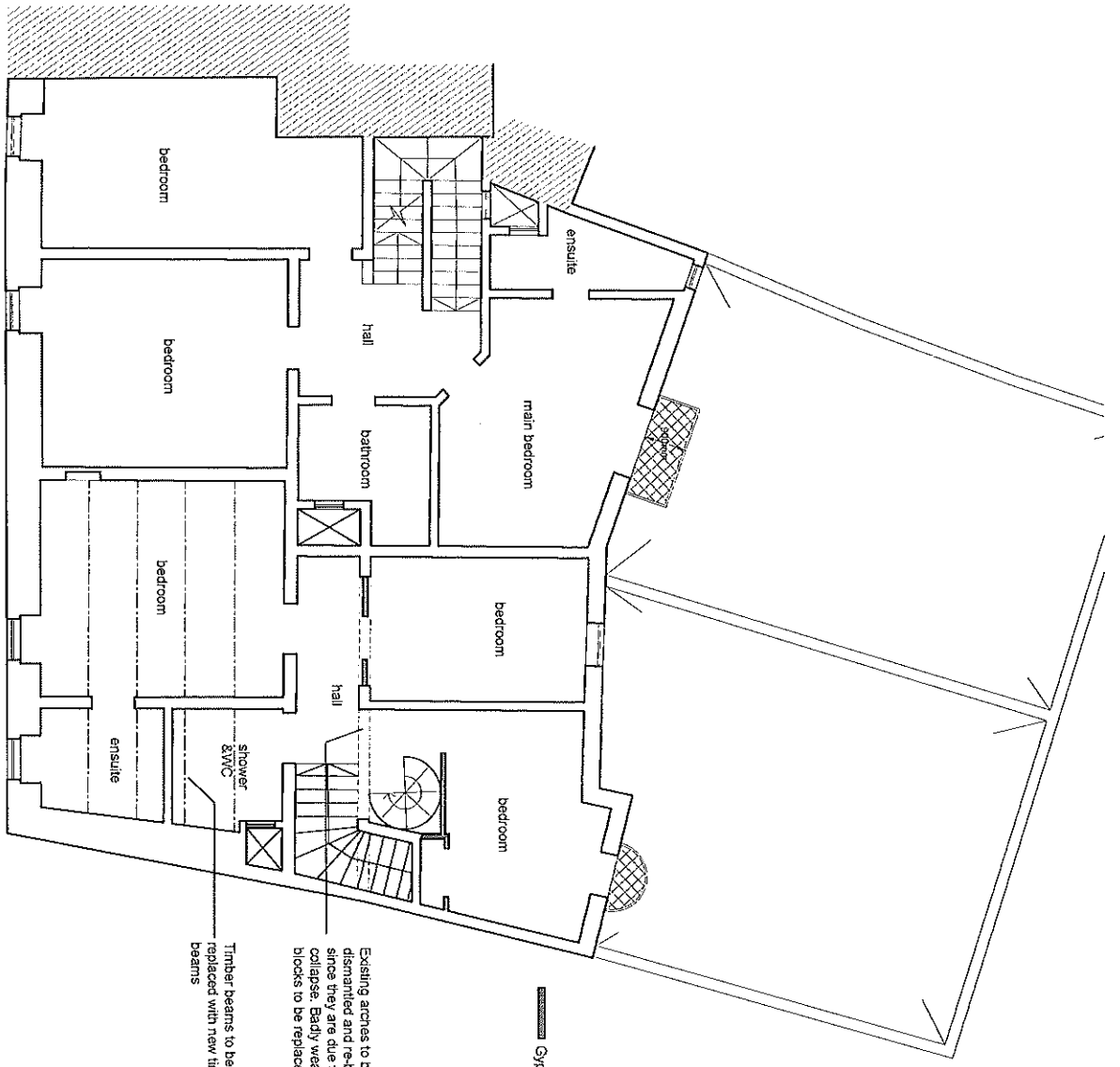

----- Gypsum Partition

Existing arches to be dismantled and re-built, since they are due to collapse. Badly weathered blocks to be replaced

Timber beams to be replaced with new timber beams

PROPOSED FIRST FLOOR
Scale 1:100

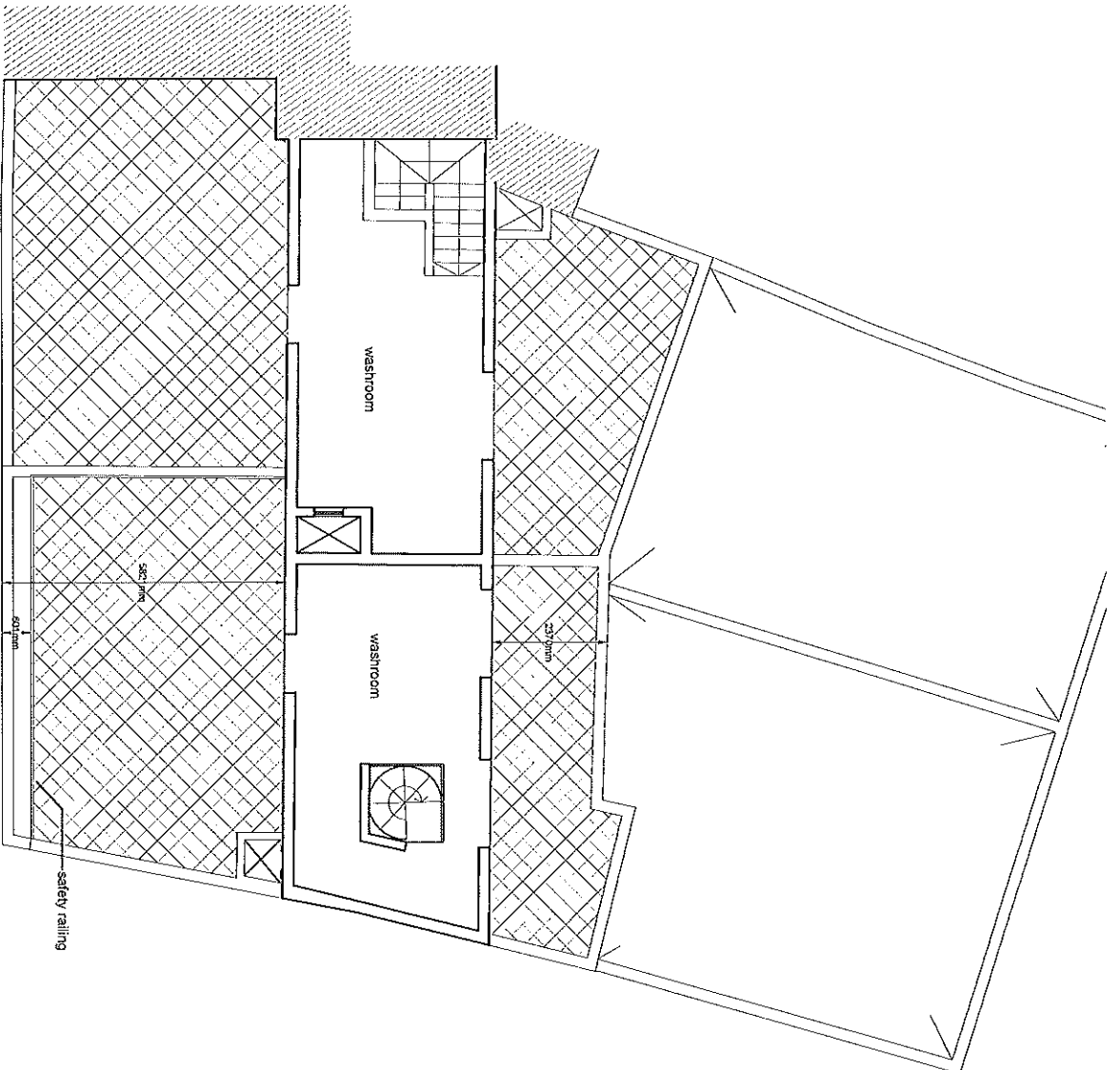

PROPOSED ROOF LEVEL

scale 1:100