

Planning Commission - ODZ and UCA - Approved
14/12/23
This is an electronic stamp and does not require a signature.

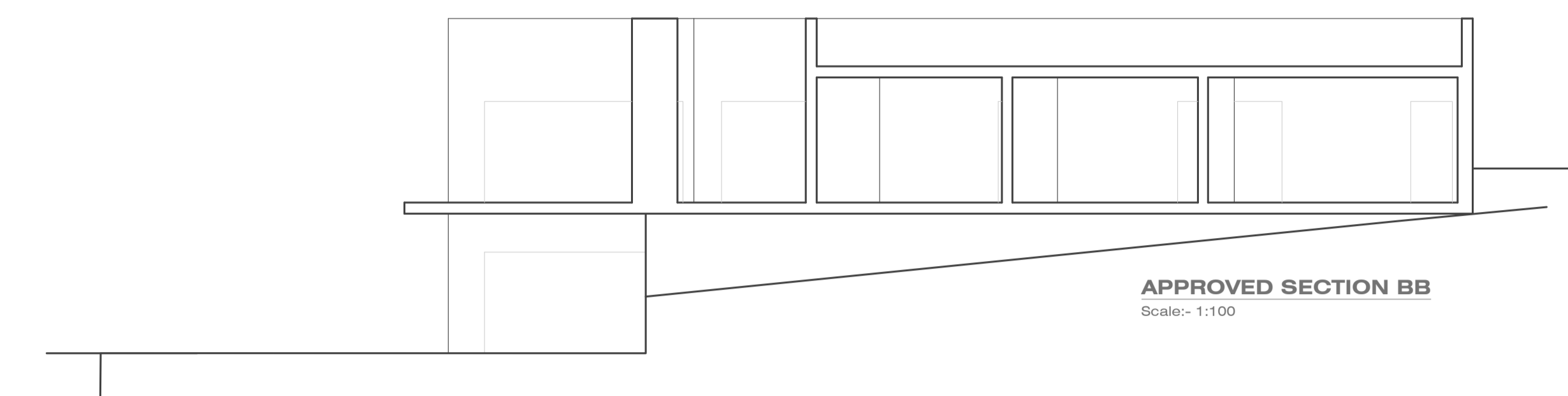

APPROVED SECTION BB
Scale:- 1:100

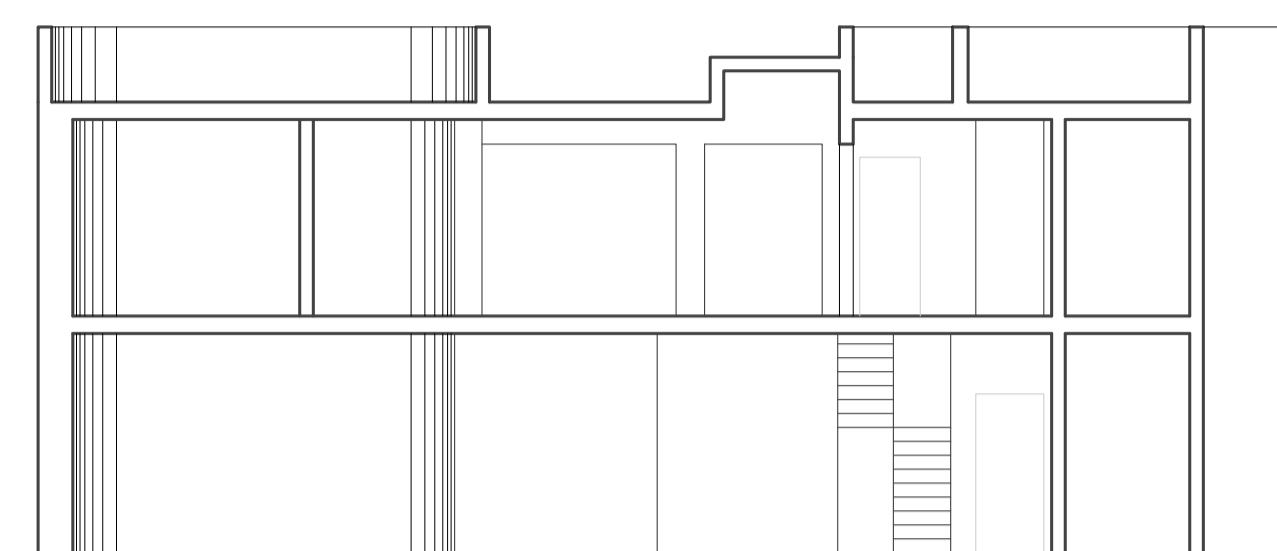

PROPOSED SECTION CC
Scale:- 1:100

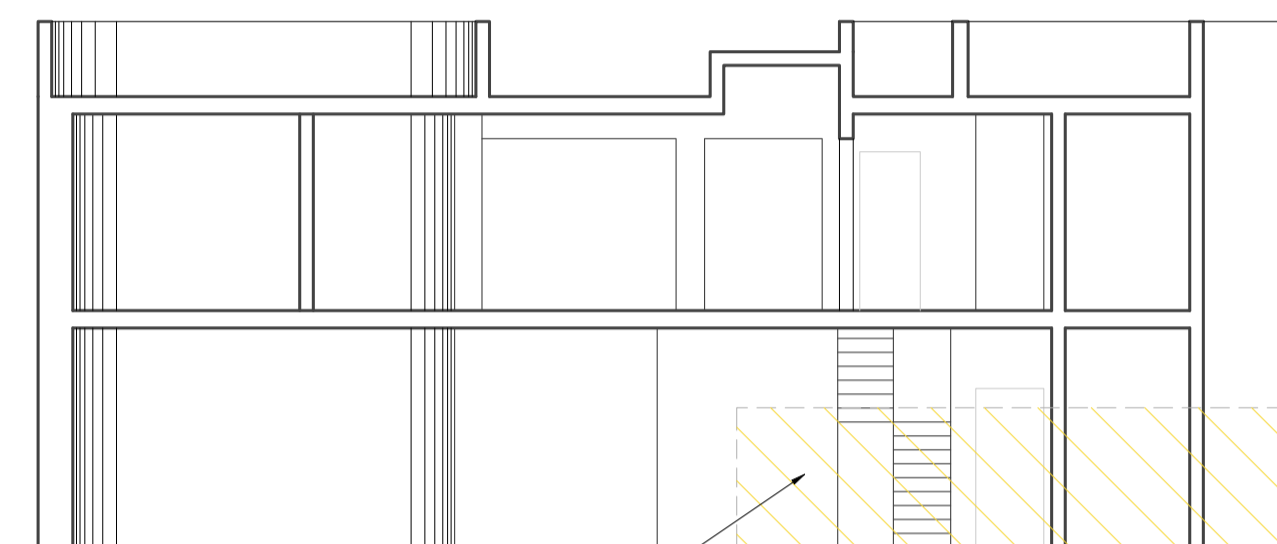

PROPOSED SECTION CC (EXCAVATION)
Scale:- 1:100

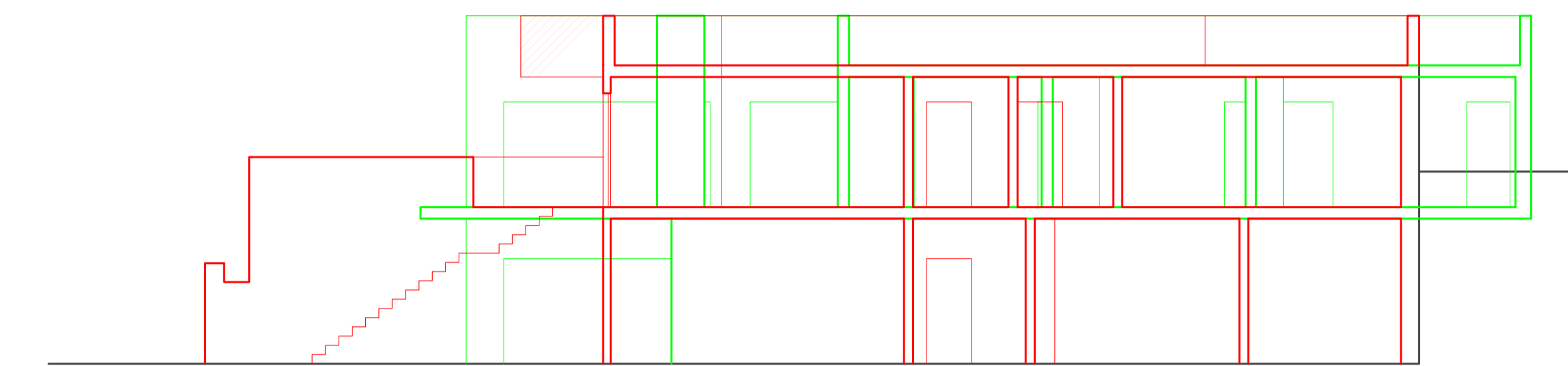

PROPOSED SECTION BB
Scale:- 1:100

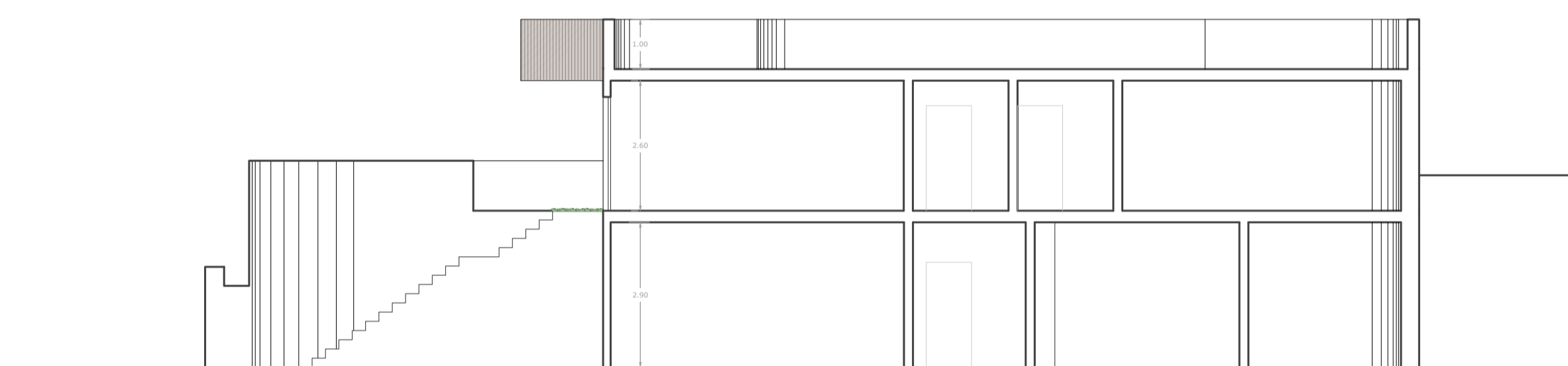

PROPOSED SECTION BB
Scale:- 1:100

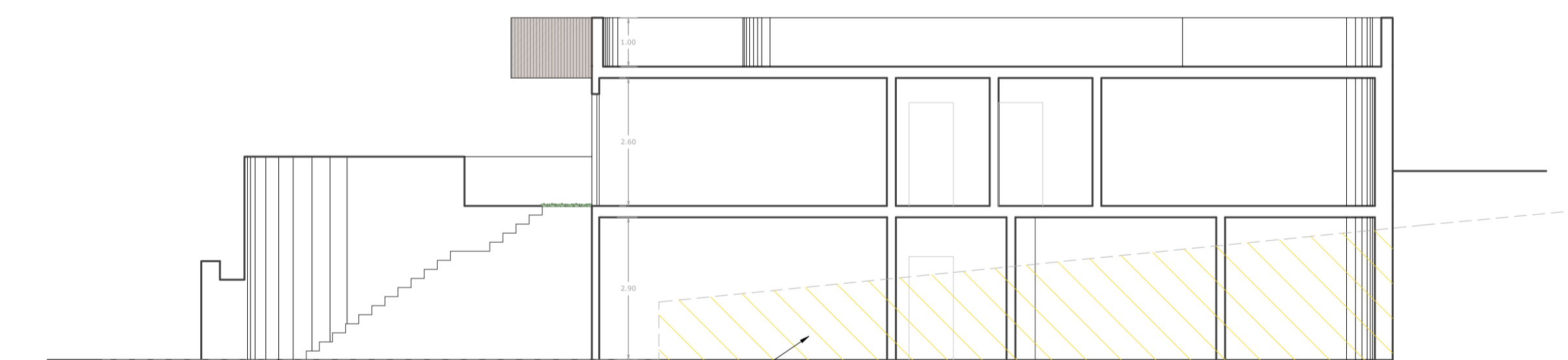

PROPOSED SECTION BB (EXCAVATION)
Scale:- 1:100

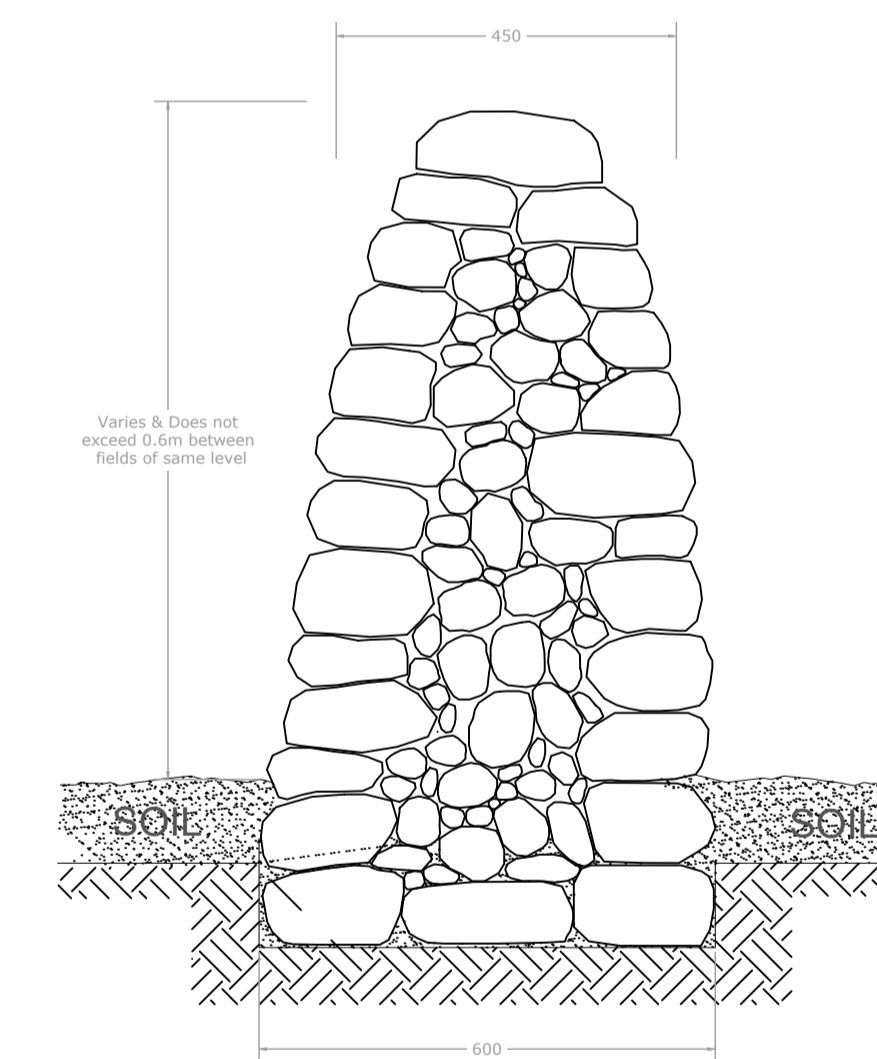

Proposed Section of Rubble Wall
1:10

PERIT ELENA BORG COSTANZI

ARCHITECT + CIVIL ENGINEER

67, george borg olivier str., sliema slm 1807
tel/fax : 00356 21 37 60 33 mob : 00356 9944 1232

PROPOSAL	
CLIENT	DATE December 2023
DRAWN BY MrS	JOB NUMBER 014 -23
CHECKED BY EBC	DRAWING NUMBER 02 REVISIONS 07
SCALE 1:100	PAPER SIZE A1