

WESGHAT IL-PALAZZ, SIGGIEWI
 PROPOSED BASEMENT FLOOR PLAN
 scale 1:100

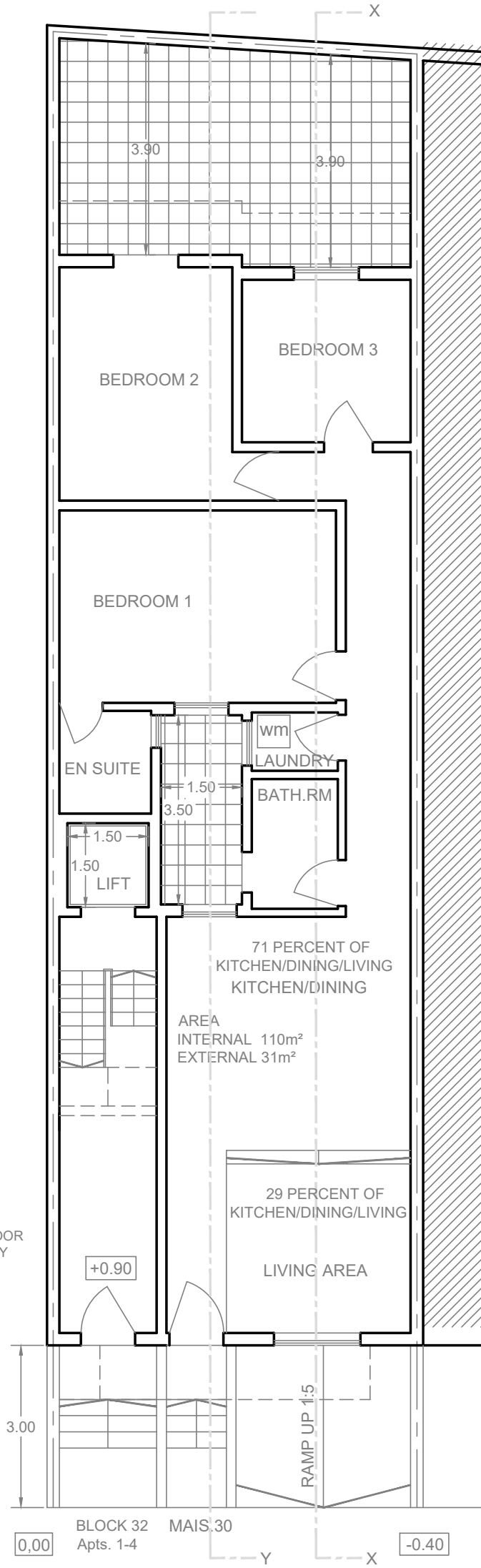

BLOCK 32 MAIS.30
 Apts. 1-4
 WESGHAT IL-PALAZZ, SIGGIEWI
 PROPOSED GROUND FLOOR PLAN
 scale 1:100

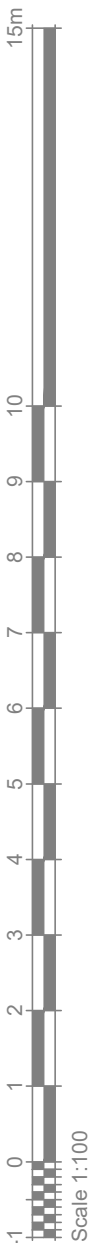

ARCHITECT PAUL MICALLEG B.E.& A.(Hons.) A.& C.E. ARCHITECT & CIVIL ENGINEER 'AVE MARIA' G.M. CALLUS STREET ZURRIEQ ZRQ 2203 TEL: 21 642799 - MOB: 7970 7198 E-MAIL: mic123@maltanet.net	JOB TITLE DEMOLITION OF EXISTING STRUCTURE AND CONSTRUCTION OF THREE GARAGES, ONE MAISONETTE AND FOUR APARTMENTS	LOCATION 30/32, WESGHAT IL-PALAZZ, SIGGIEWI		
	DRAWING TITLE PROPOSED BASEMENT AND GROUND FLOOR PLANS	SCALE 1:100	DATE 13/10/22	SIZE A3
		DRAWN D.J.	DRAWING No. SGW_SHEET_01	
		DATE 06/06/23	REVISION No. 05	