

 TO DEMOLISH
 TO CONSTRUCT

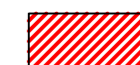

PROPOSED THIRD FLOOR
Scale 1:100



PROPOSED RECEDED FLOOR
Scale 1:100

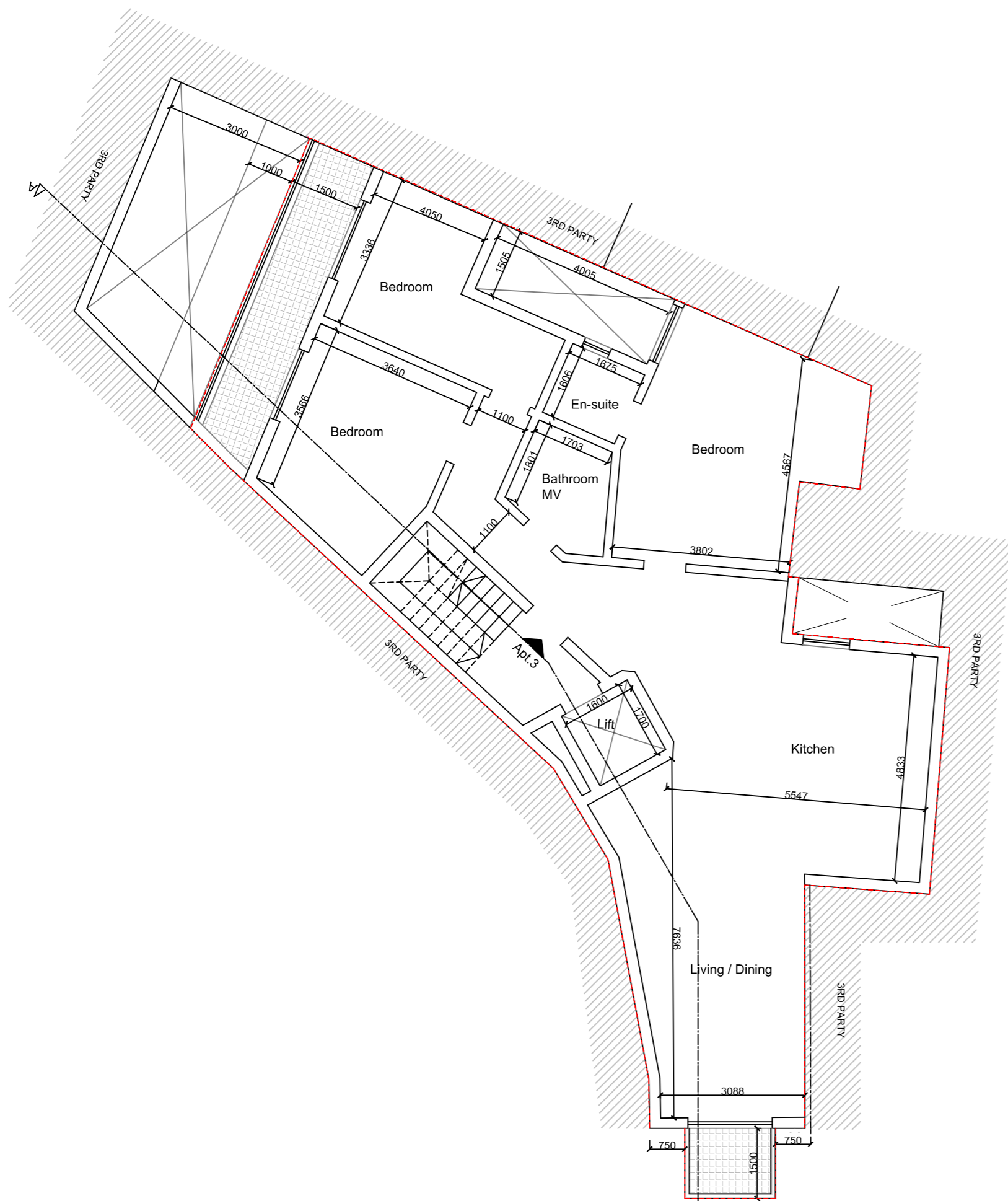
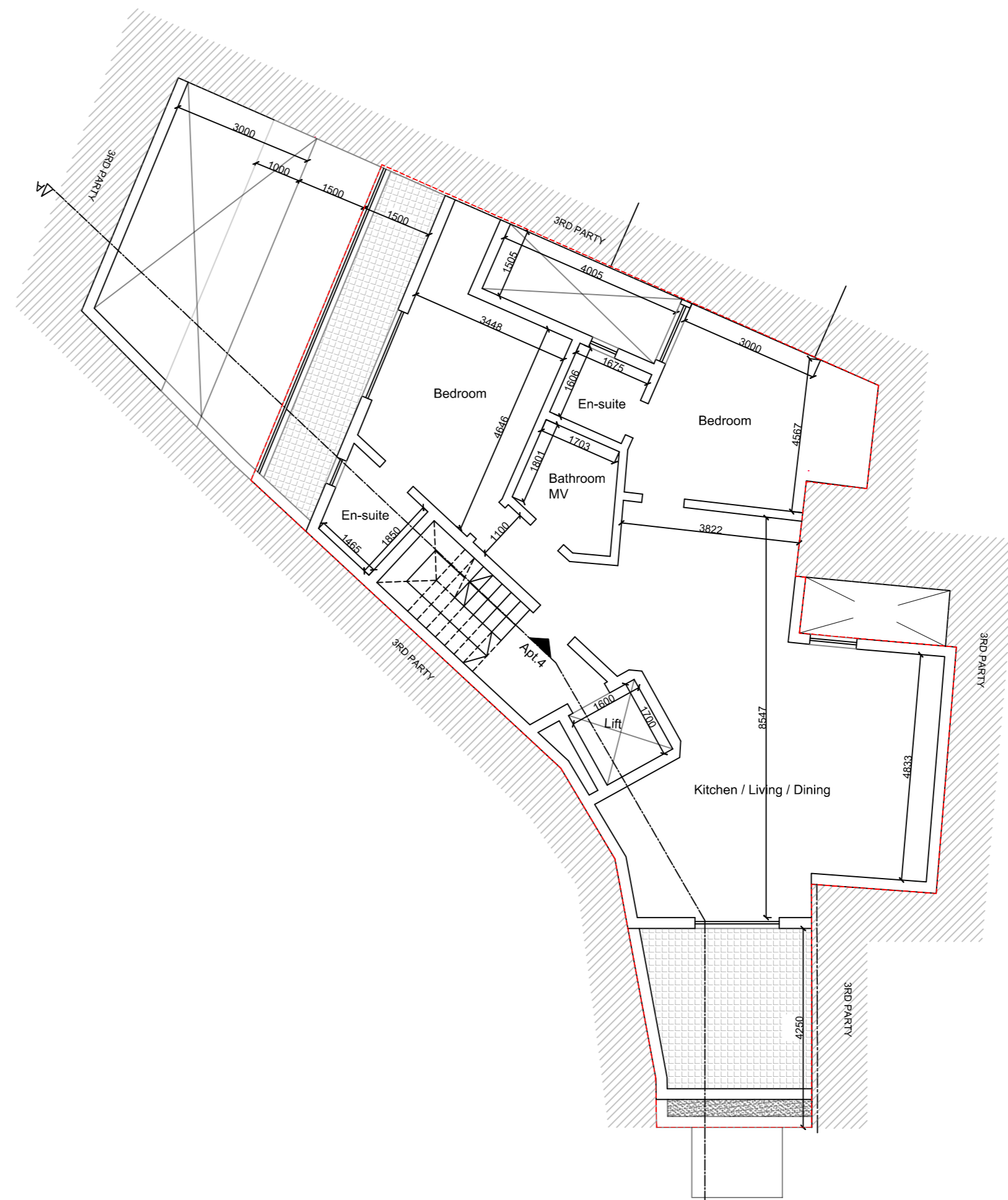
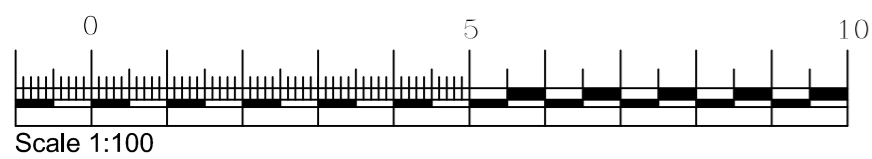

No.	Name	Date	Description rev.
01	MA	21/11/2022	General

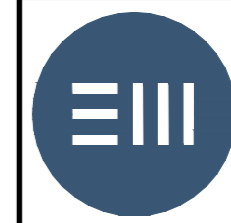

DR EDWIN MINTOFF
 B.E. & A. (Hons.),
 Ph.D. (NewcasUle), A. & C.E.
 119 Sliema Road,
 Gzira, GZR 1635
 Tel: 00356 21 237401
 Fax: 00356 21 230766
 e-Mail: info@edwinmintoff.com

CLIENT: Mr. George Portelli	
PROJECT NAME: Proposed Apartment building	
ADDRESS: Iklin	
DRAWING TITLE: Proposed Third floor and proposed Receded level	
PROJECT No: 22174	REV: 01
DRAWN: MA	CHECKED: EM
DATE: 19/10/2022	SCALE: 1:100
DRAWING NUMBER: 002	PAPER SIZE: A2

CAD REFERENCE:
P:\01-DRAWINGS\2022\22174 - Portelli George\01_ACAD