

**Proposed Elevation**  
Villambrosa

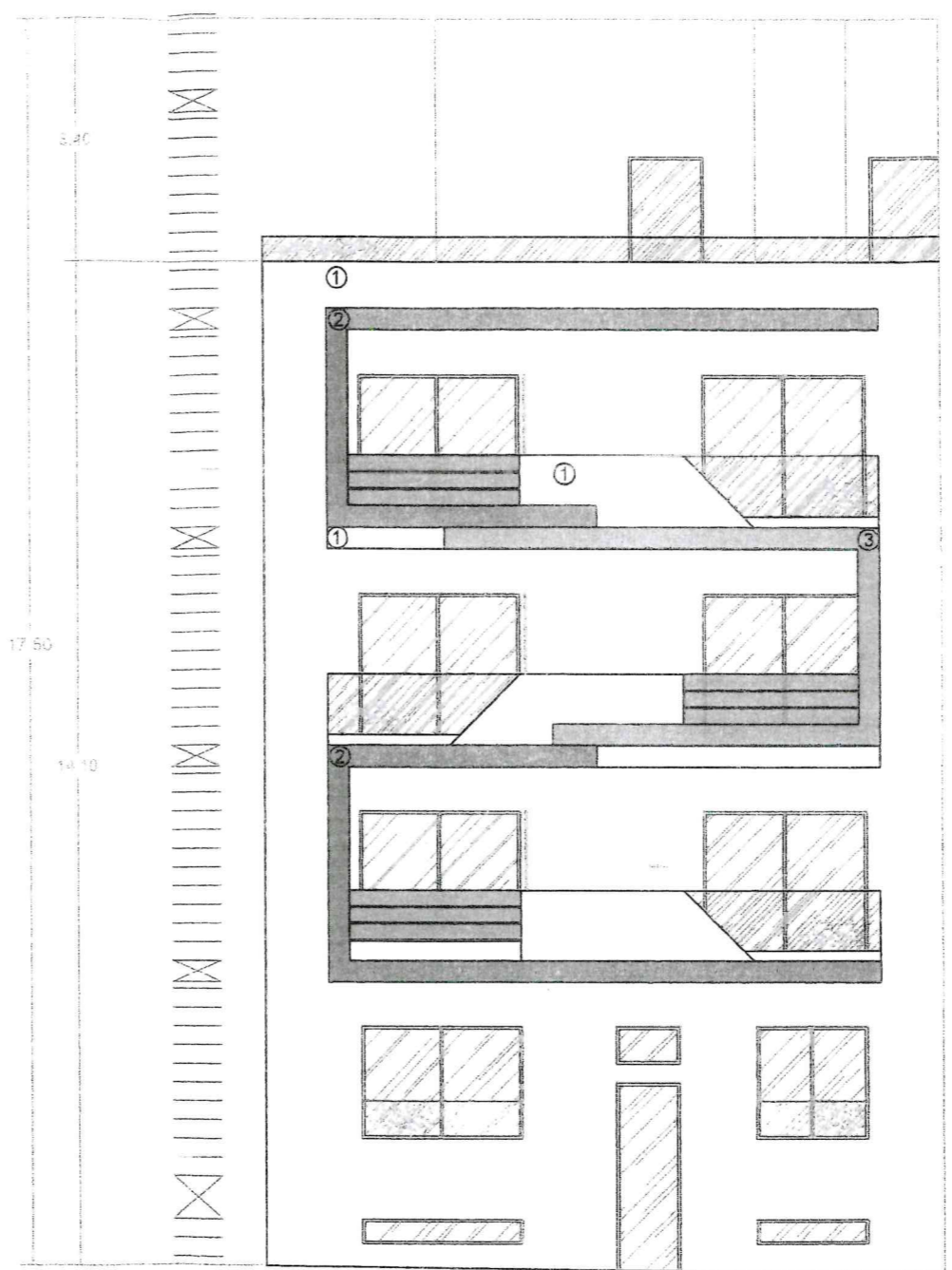

**Proposed Elevation**  
Triq Dun M. Mifsud

- ① - Rendered in White Silicato
  - ② - Rendered in Dark Gray Silicato
  - ③ - Rendered in Medium Gray Silicato
- Balcony Railings to be done in Timber and Glass

*Handwritten signature and initials:*  
M. Mifsud  
D.D.

Project Title - Proposed demolition of terrace house and construction of 1 maisonette, 18 apartments including penthouses and underlying basement garages	Scale - 1:100	Reference - JP.HMR.01
Drawing Title - Proposed Facades	Date - 21/06/2018	Drawing No. - 01
Site Address - Triq Olaf Gollcher c.w. Triq L. Gatt, Birkirkara	Drawn by - M.F.	Client - Mr. Kurt Polidano



Maria Schembri Grima  
M. Sc. Structural Engineering,  
E.E. & A.(Hons), A.S. C.E., Est. Ing.,  
4 - 20, Artma Court, Offita T.  
Triq. B. Calleja, Svaltar,  
T - 27120608  
M - 7708 1522  
E maria@msgarchitects.com

	Green - As Approved But Not Constructed
	Blue - As Actually Constructed
	Yellow - To be Demolished
	Red - Proposed for Construction