

Existing Section A-A
Scale 1:100

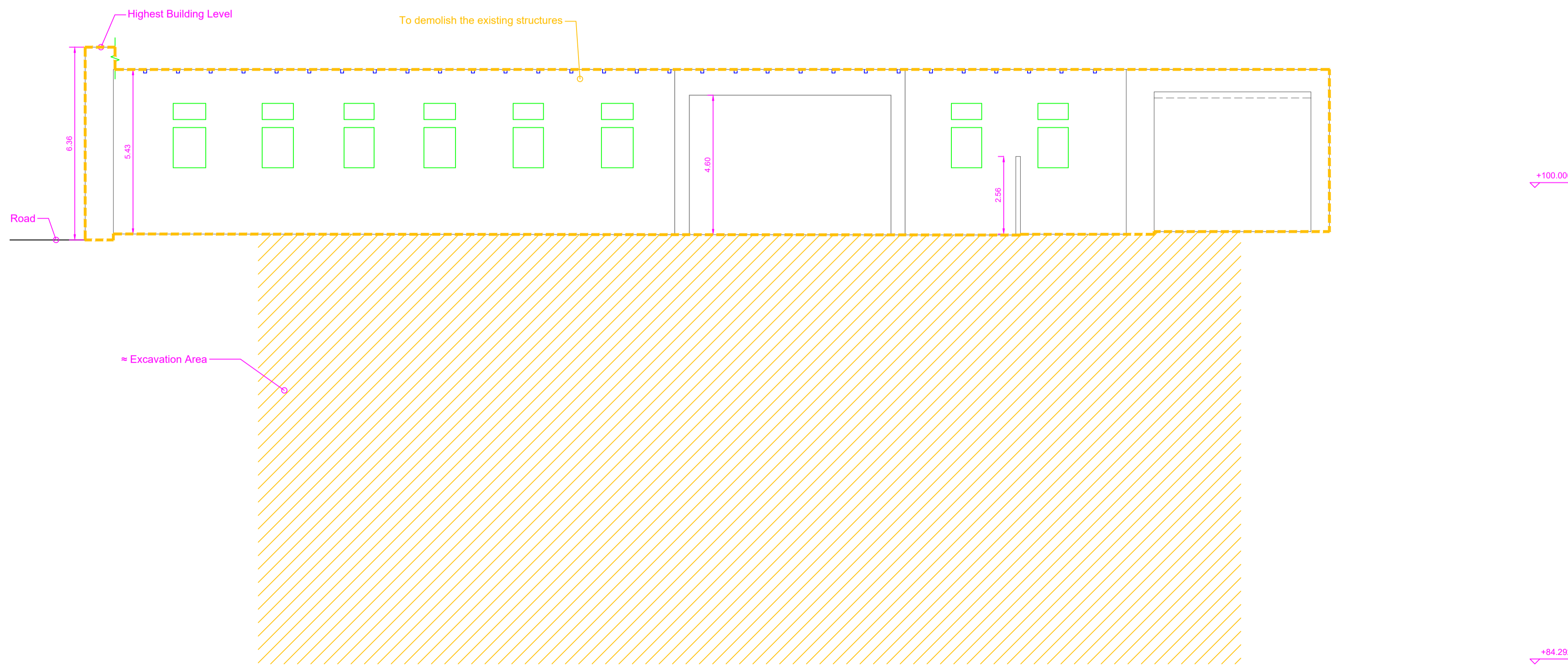

Existing Section B-B
Scale 1:100

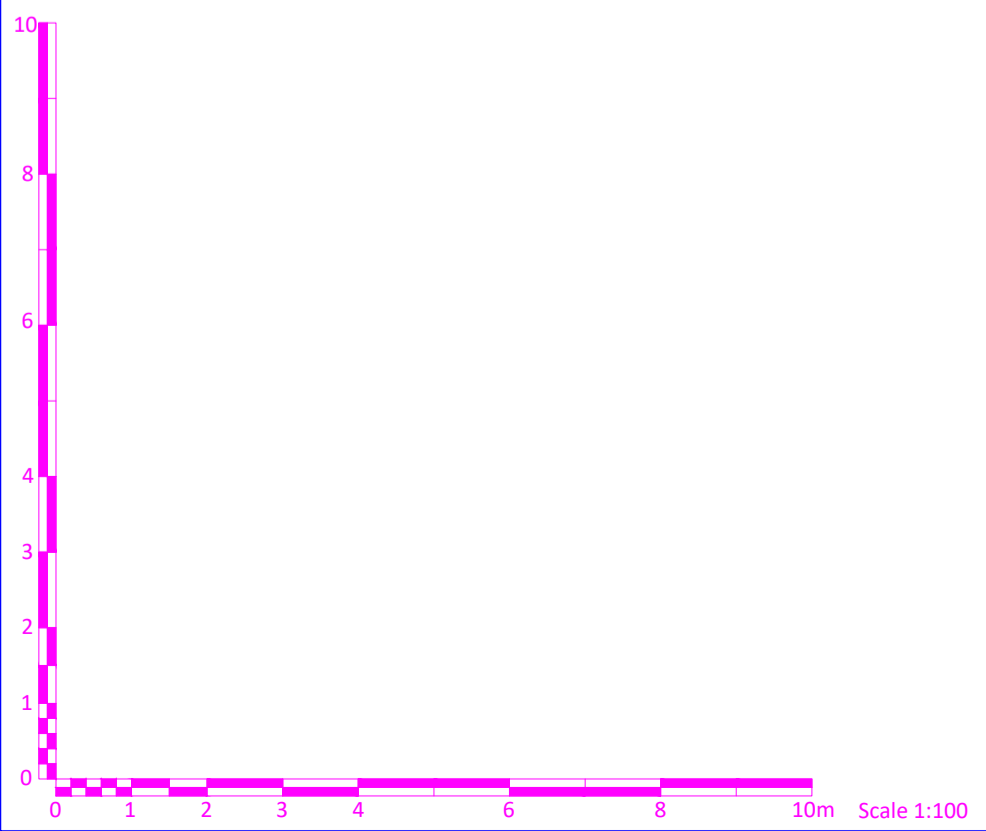

Rev:	Date:	Description:
Architect & Civil Engineer:		
PERIT WILLIAM LEWIS B.E.&A. (Hons.), M.Sc. Road Eng., A&C.E.		
83, Triq il-Gdida, Qormi, QRM2122 Tel. / Fax: 21444845, Mobile: 79444845 Email: william@peritwilliamlewis.com		
Client: Charles Cremona		
Works: Metalco Ltd., 48, Sqaq il-Fdal tal-Hadid, Triq Valletta, Luqa		
Dwg Title: Existing Sections A-A & B-B		
Scale: 1:100 (A1)	Date: 14.04.2021	
MEPA Ref: PA/00000/00	Drawn By: FG	
Job No: CRC002-005	Drawing No: 01/F	Rev: 00