

- NOTES
- BATHROOMS WITH NO WINDOW TO BE MECHANICALLY VENTILATED
- ACCESS FOR ALL GENERAL NOTES:
- ALL INTERNAL DOORS IN ACCESSIBLE APARTMENTS AND COMMON AREAS ARE NOT LESS THAN 1000mm (STRUCTURALLY) CLEAR OPENING 900mm.
 - ALL INTERNAL DOORS ARE FLUSH AND NO STEPS ARE PROPOSED.
 - ALL STEPS / THRESHOLD TO ANY EXTERNAL ENVIRONMENT TO BE NOT MORE THAN 15mm.
 - ALL FLOORING EXTERNAL MATERIALS ARE NON-SLIP.
 - ANY DOUBLE DOOR WILL INCLUDE ONE LEAF OF MINIMUM 900mm CLEAR OPENING.

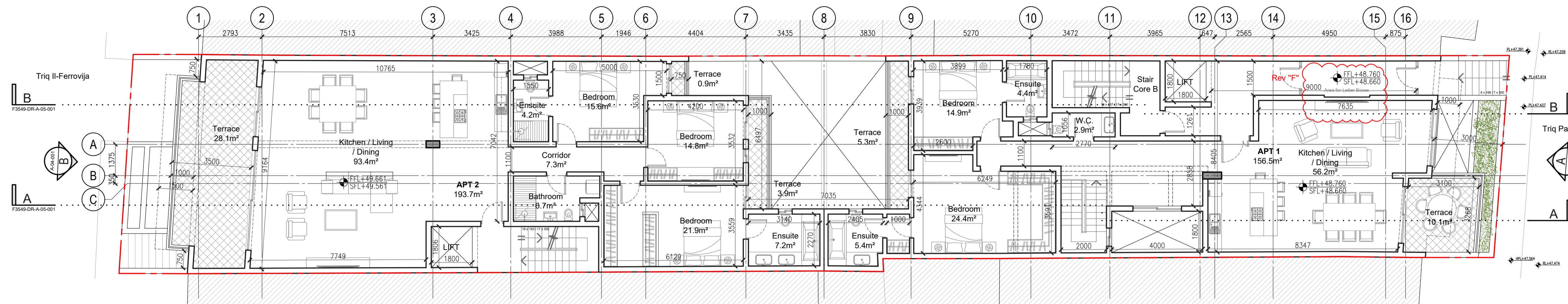

Proposed Level 1
Scale 1:100

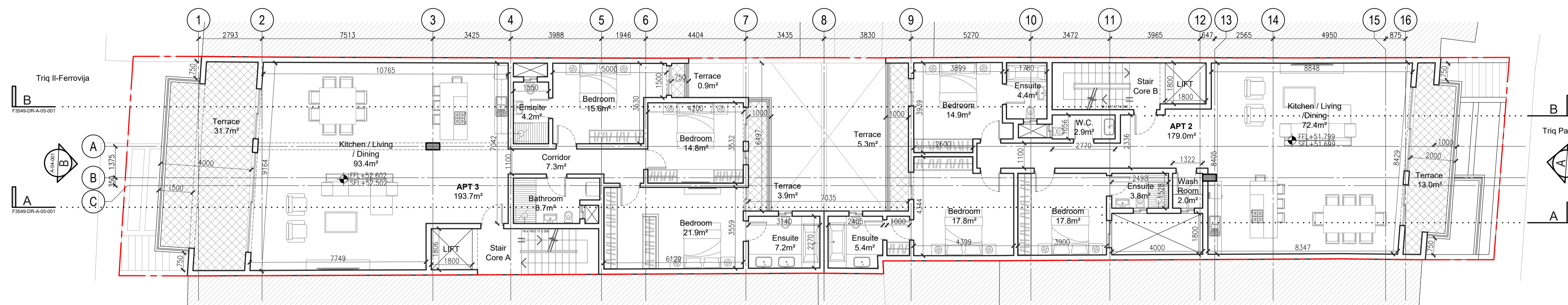

Proposed Level 2
Scale 1:100

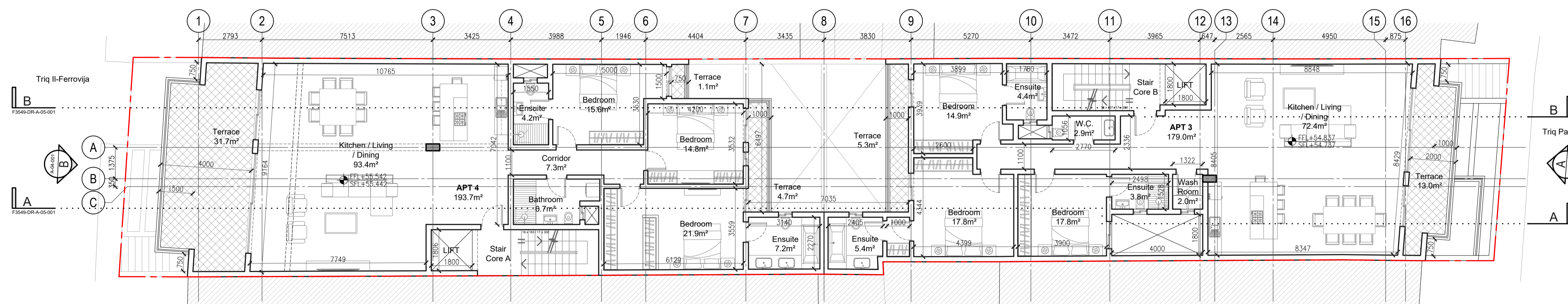

Proposed Level 3
Scale 1:100

FOR INFORMATION

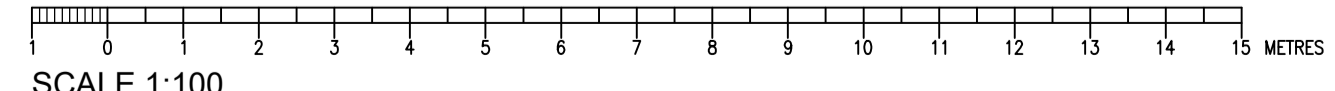

Copyright © DeMicoli & Associates, 2022. This drawing is the intellectual property of DeMicoli & Associates and must not be retained, copied in part and/or in full or otherwise disseminated without written consent of DeMicoli & Associates

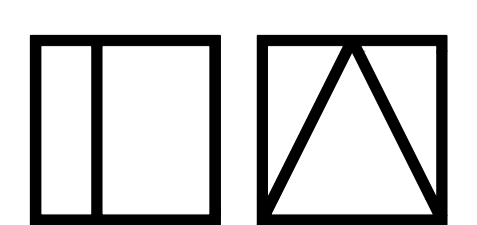

DeMicoli & Associates
Architecture
Interior design
Civil Engineering

Spinola Park, Level 5
Triq Mikiel Ang, Borg
St. Julians, SPK1000, Malta
e-mail: info@danda.com.mt
tel:(+356)21381500 fax:21381600

General notes

- This drawing is not to be scaled. All dimensions to be checked by the Contractor and are to be his responsibility.
- Drawing, dimension errors and omissions are to be reported to the Architect immediately on discovery.
- All dimensions are in millimetres.

Rev	Description	Date/Initials	Rev	Description	Date/Initials
A	Revision of Staircase A	09.05.2024 / JZF	F	General Revision Following Client Amendments	04.09.2025 / JZF
B	Revision of Grid Lines + General Refinement of Drawing	11.07.2024 / JZF			
C	Revision of Drawing Code	24.10.2024 / JZF			
D	General Revisions	08.04.2025 / JZF			
E	General Revisions	19.05.2025 / JZF			

Project title		Drawing title	
Balzan Apartment Blocks		Proposed Levels 1, 2 & 3	
Drawing no	Revision	Scale	
F3549-DR-A-03-002	F	A1 @ 1:100	
Drawn	Checked	Date	
JZF	AC	16.05.2023	