PA/02840/25 - 94b - Valid, Approved - Carmel Gauci - 24/11/2026

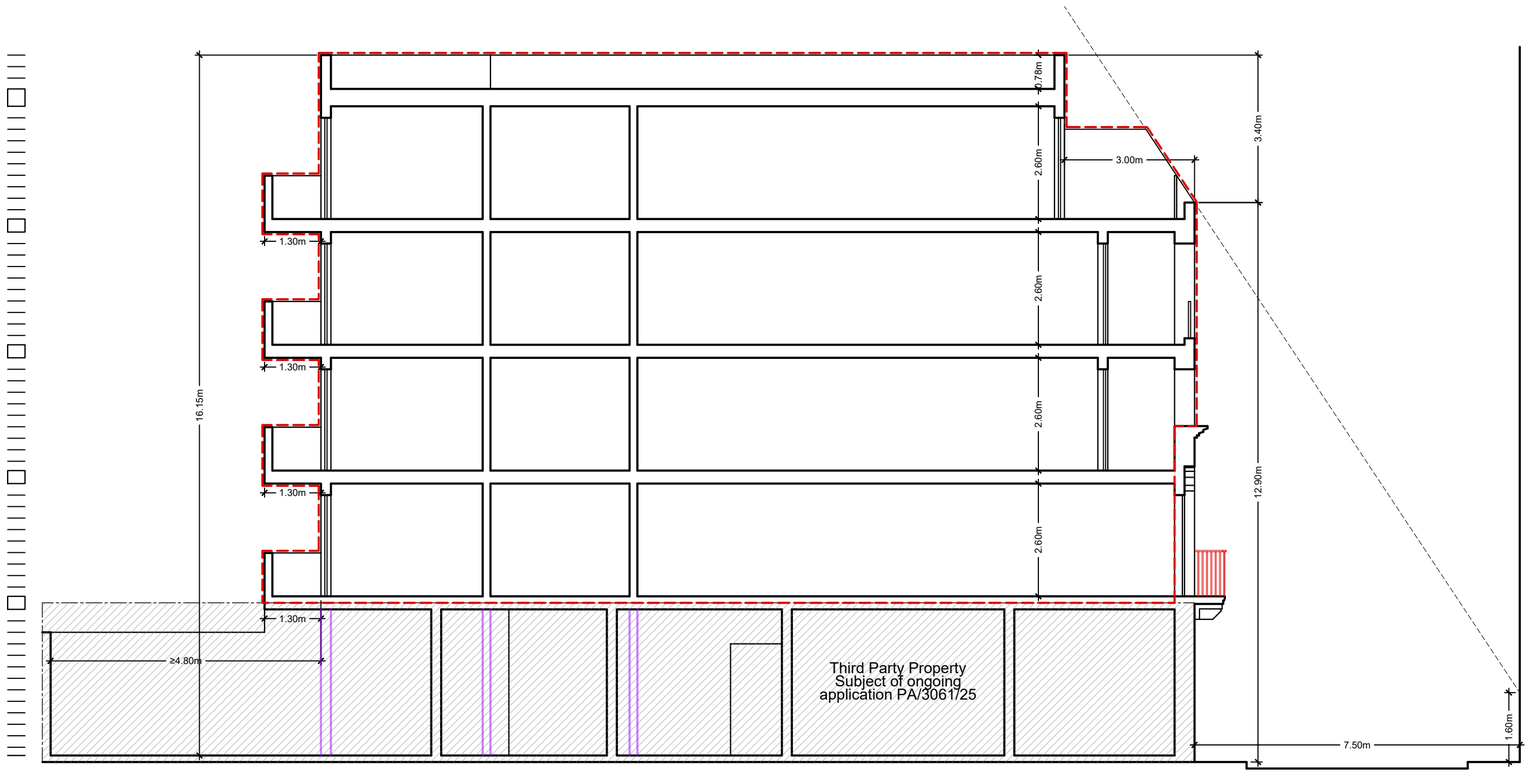

PROPOSED
Section A-A
scale 1:100

Note: Purple lines illustrate the proposal as per ongoing third party application PA/3061/25 concerning the ground floor and are for indicative purposes only.

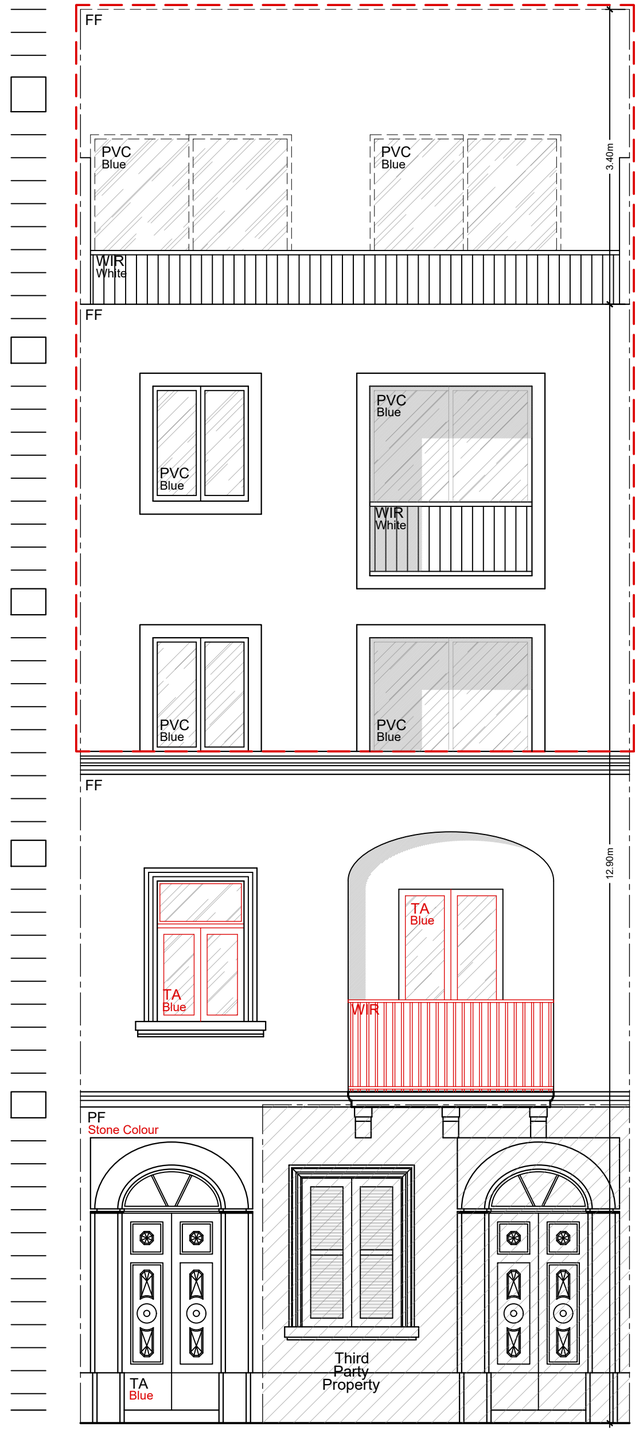

PROPOSED
Elevation
scale 1:50

SCALE 1:100

SCALE 1:50

Samuel Formosa
B.E.& A.(Hons), M.Sc.Arch.(Lond), M.Sc.(Env.Pln. & Mgt.), A.& C.E.
Architect, Interior Designer, Planning Consultant, Civil Engineer.

18, "Corona" Turu Lentini Str.
Hamrun HMR 02, MALTA
tel: (356) 2122 8880, mob: 99490191
email: samuel.formosa68@gmail.com

- Approved but not built
- To Demolish
- To Sanction
- To Construct

Materials Legend:

FF	'Fuq il-Fil' Finish	TA	Timber Aperture
PF	Paint Finish	AA	Aluminum Aperture
SF	Stone Finish	MA	Metal Aperture
WIR	Wrought Iron Railing		
AR	Aluminum Railing		
AGR	Aluminum Glass Railing		

drawing title: Proposed Section A-A & Elevation

job title: Proposed demolition of existing first floor maisonette and construction of apartments and a penthouse.

client name: Mr. David Borg

architect: Perit Samuel Formosa

job no.:	code:	drawing no:
2495	A001	A001

date:	Scale
FEB 25	AS SHOWN

drawn by:	checked by:
K.G.S.	S.FORMOSA