

- | | |
|--|--|
| <ol style="list-style-type: none"> 1. Exposed masonry blockwork (fuq il-fil) 2. White rendered facade 3. Blue painted timber closed balcony 4. Blue painted timber main door 5. Blue painted timber framed window or glazed door 6. White wrought iron railing (existing) 7. New railing to match existing original design on second floor 8. Beige render 9. New bars over basement level window, design to match existing 2nd floor railing | <ol style="list-style-type: none"> 1. Existing facade to be re-plastered as required and re-painted white 2. Existing Timber balconies to be restored as required and re-painted in traditional blue colour 3. Existing stonework to balcony to be cleaned as restored and any structural unstable pieces to be restored / replaced as necessary. |
|--|--|

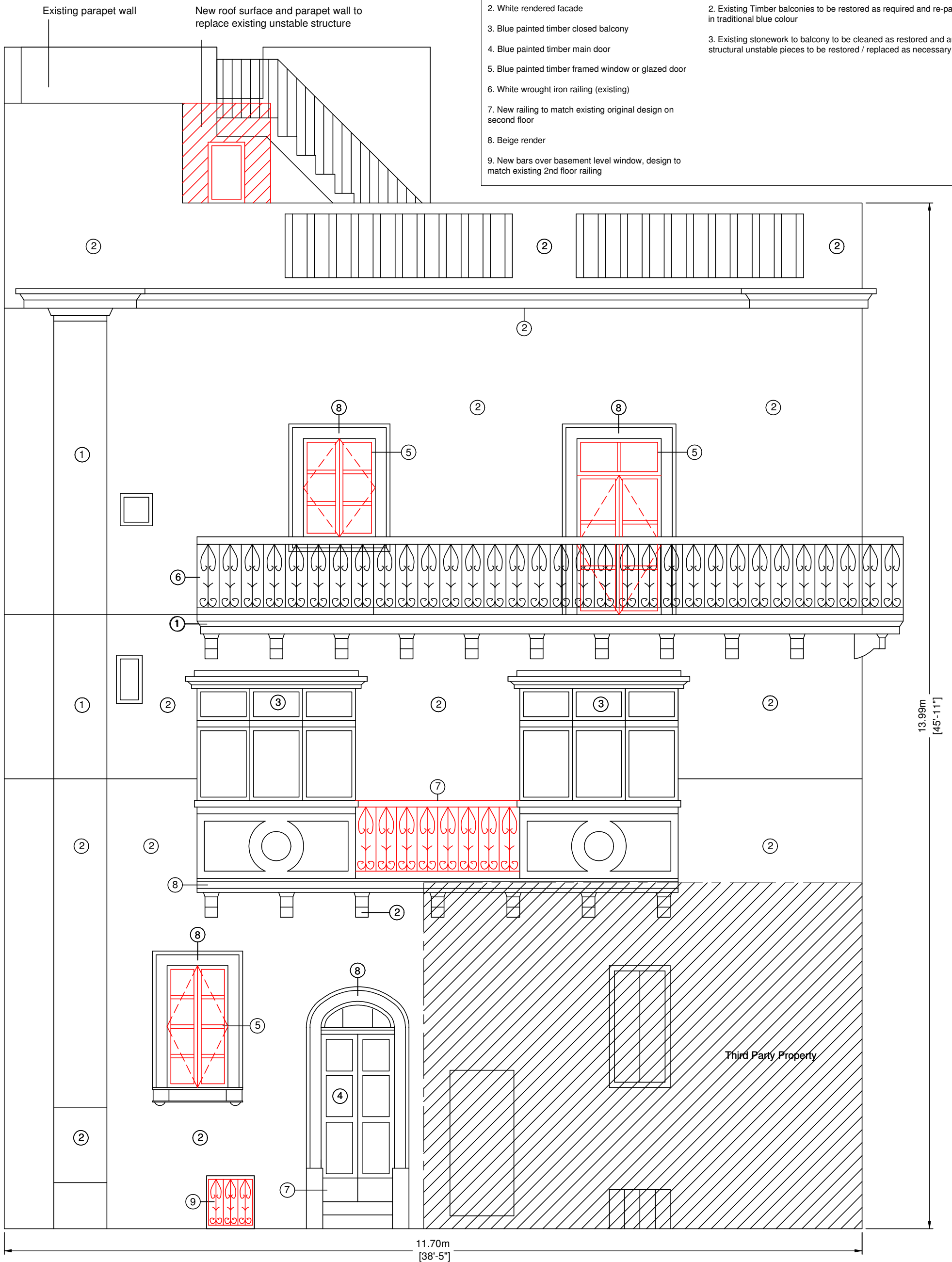

PROPOSED ELEVATION
(TRIQ SAN FRANGISK)
SCALE 1:50

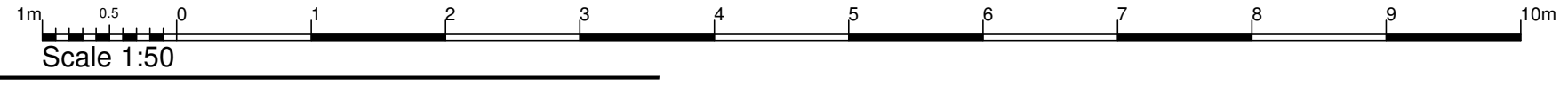

Project Title
PROPOSED INTERNAL AND EXTERNAL ALTERATIONS
62, TRIQ SAN FRANGISK, SENGLEA (ISLA)

Dwg. Title
PROPOSED ELEVATION