Pre-1967 development

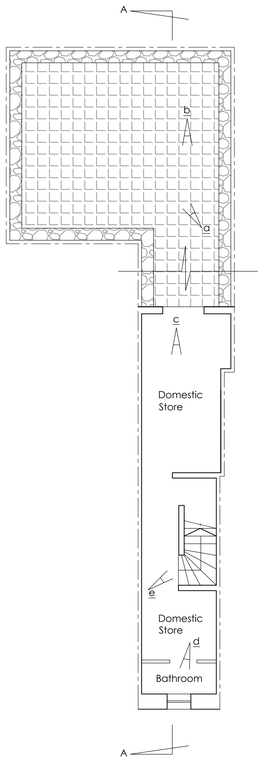

Existing Basement plan
Scale 1:100
Pre-1967 development

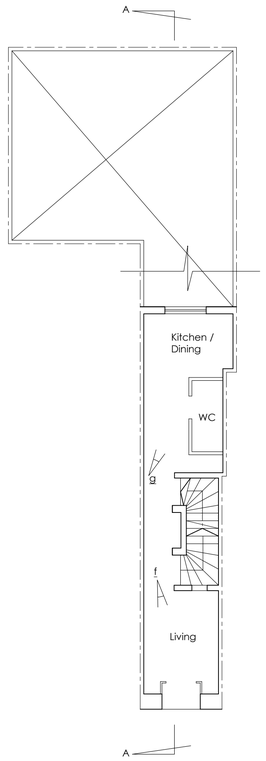

Existing Ground floor plan
Scale 1:100
Pre-1967 development

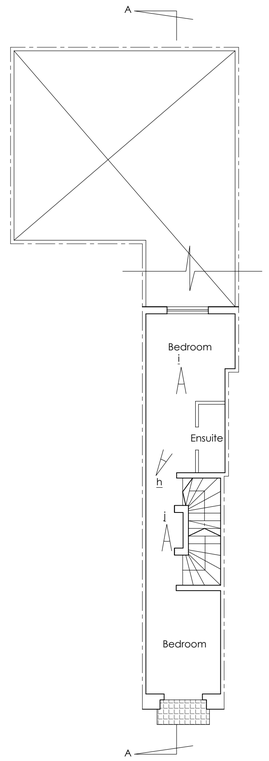

Existing First floor plan
Scale 1:100
Pre-1967 development

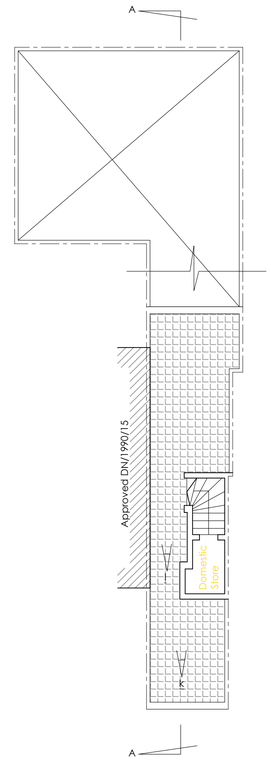

Existing Roof plan
Scale 1:100
Pre-1967 development

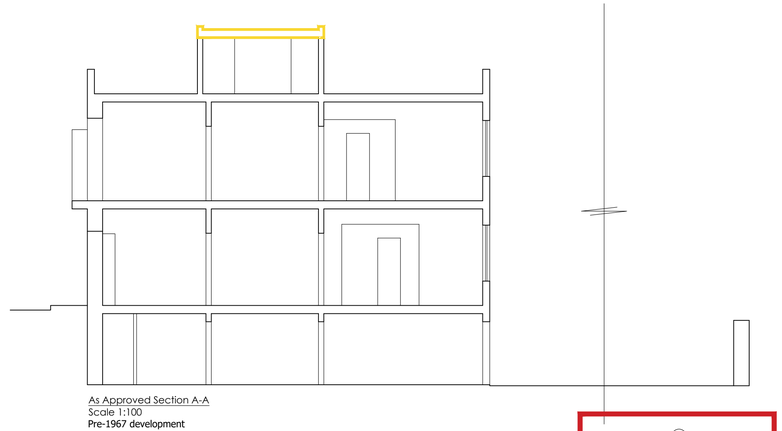

As Approved Section A-A
Scale 1:100
Pre-1967 development

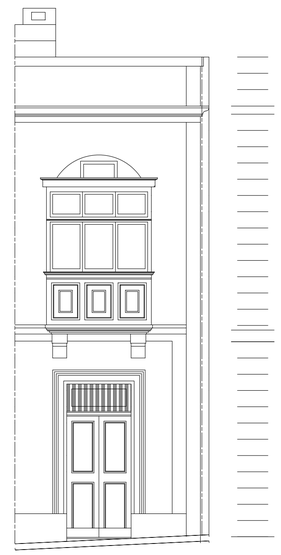

As Approved front elevation
Scale 1:50

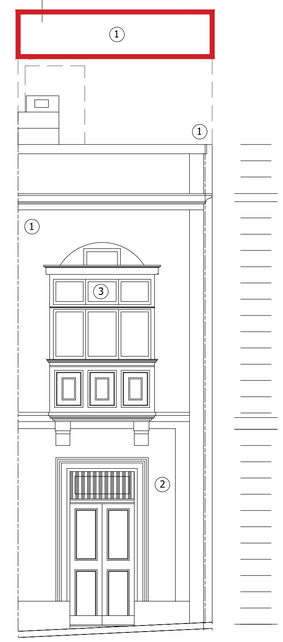

Proposed front elevation
Scale 1:50

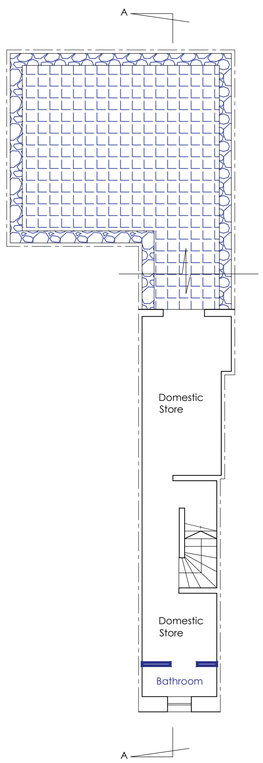

Proposed Basement plan
Scale 1:100

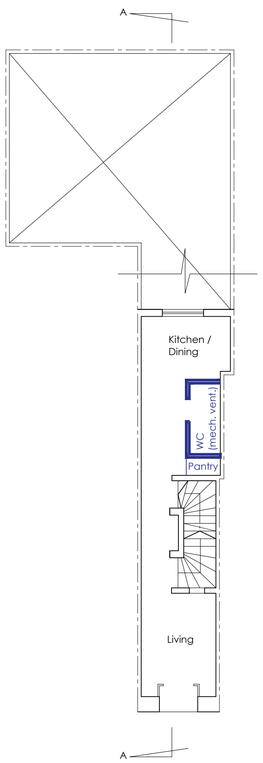

Proposed Ground floor plan
Scale 1:100

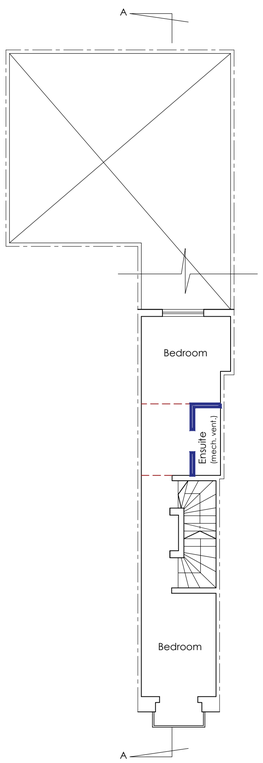

Proposed First floor plan
Scale 1:100

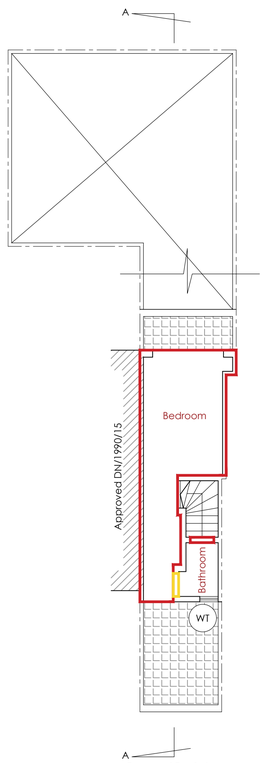

Proposed Roof plan
Scale 1:100

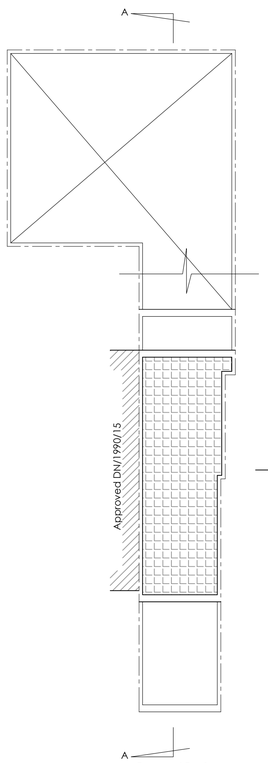

Proposed Roof-over
Scale 1:100

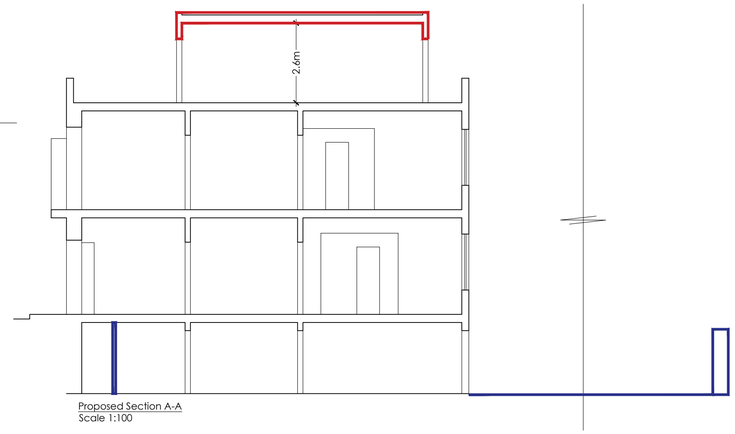

Proposed Section A-A
Scale 1:100

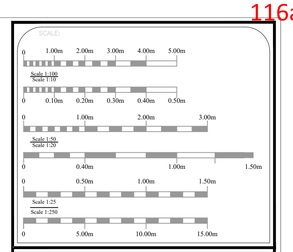

LEGEND:

1. Natural stone
2. Rendering (Earth or White colour)
3. Timber balcony (Traditional Colours G52 DC15) - as approved in PA/04812/23

Drawings are not to be scaled. All dimensions have to be checked and confirmed on site with the architect in charge. This drawing is a property of Perit Grech and must not be disclosed to third parties, copied or lent without his written consent.

ARCHITECT & CIVIL ENGINEER
PERIT Jonathan Grech
40,
Triq il-Kappella tal-Mirkali,
Attard
e-mail: perit@grech@gmail.com
mob: (+356) 79018753

PROJECT TITLE: Amendment to residential property		
LOCATION: 33, Telghet Birkirkara, San Giljan		
DRAWING TITLE : Existing and proposed plans, sections and elevations		
DRAWN BY : --	ARCHITECT : jg	DATE : 2025.05.23
SCALE : 1:50/1:100	PROJECT No.: 1374/24	DRAWING No.: 01