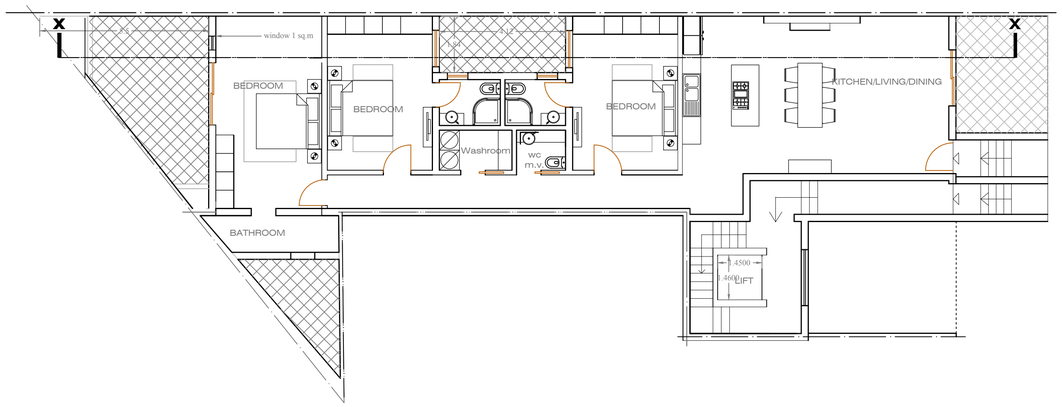

APPROVED GROUND FLOOR PLANv- no changes
Scale:- 1:100

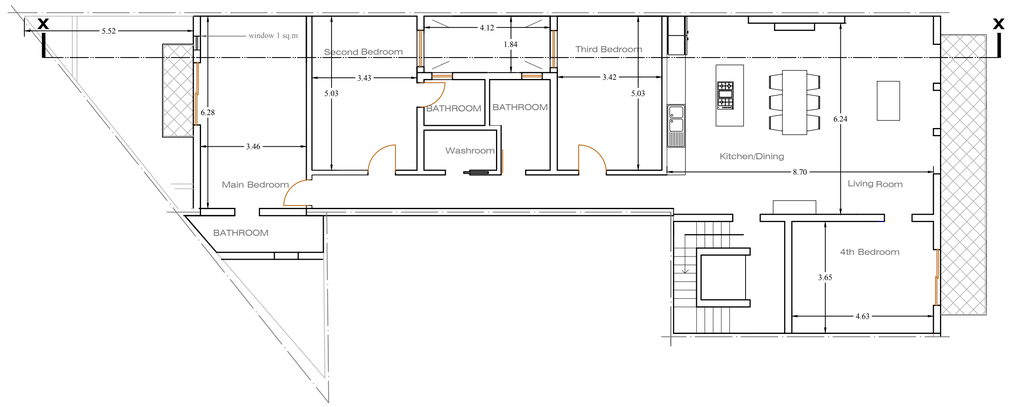

APPROVED 1st Floor Plan
Scale:- 1:100

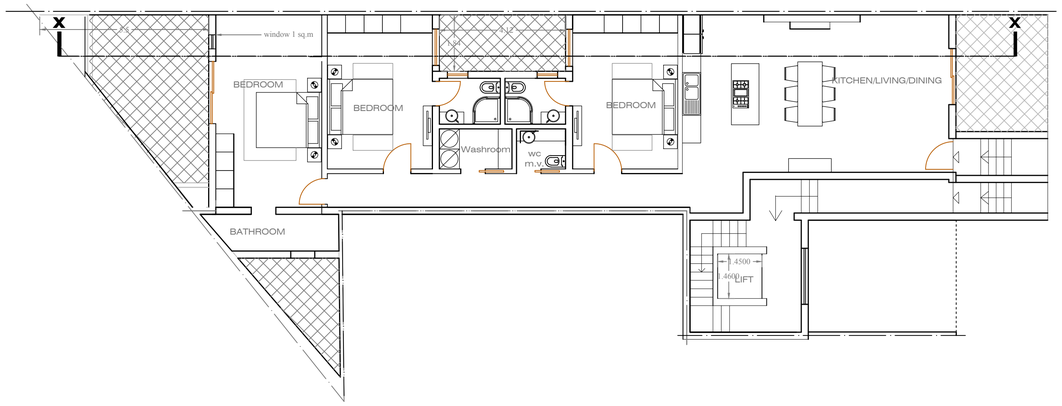

Proposed GROUND FLOOR PLAN - with colour coding (no changes)
Scale:- 1:100

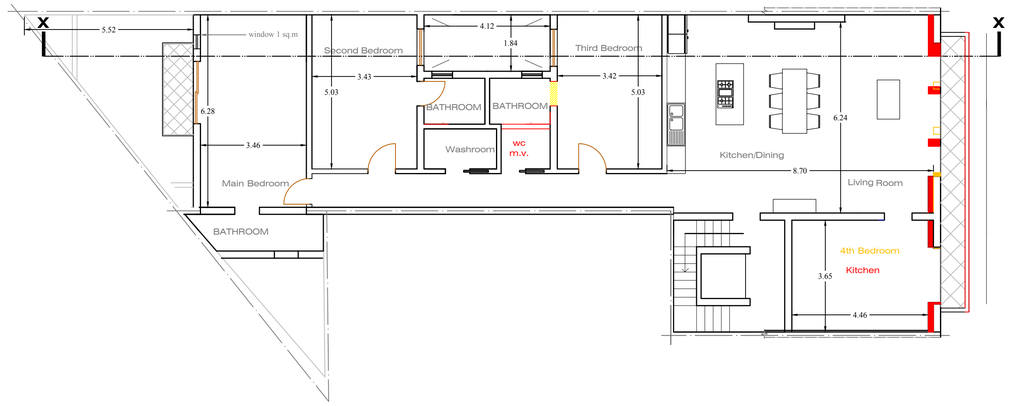

Proposed FIRST FLOOR PLAN - with colour coding
Scale:- 1:100

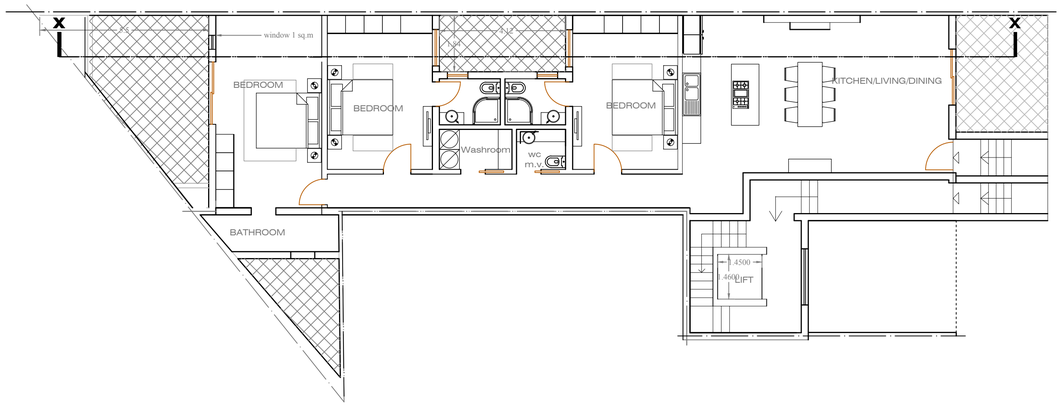

Proposed GROUND FLOOR PLAN - CLEAN COPY
Scale:- 1:100

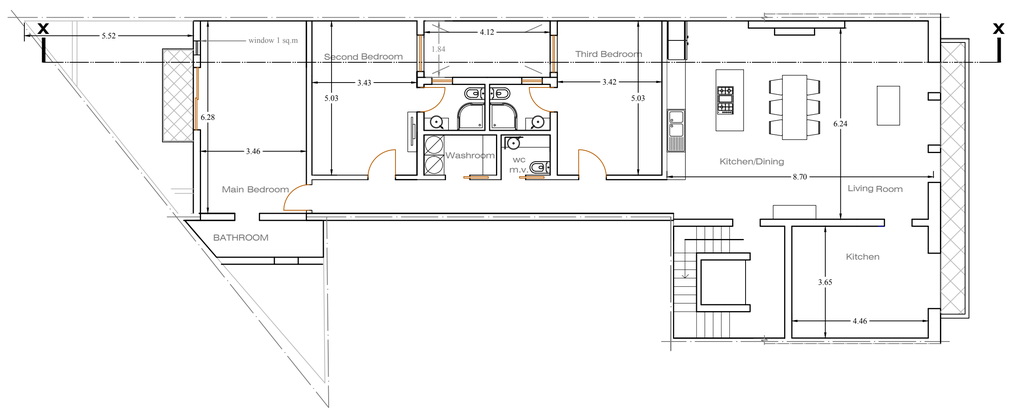

Proposed FIRST FLOOR PLAN - CLEAN COPY
Scale:- 1:100



Scale:- 1:100

PERIT MICHAEL LANFRANCO

ARCHITECT + CIVIL ENGINEER
B.E.& A.Hons, M.Sc Cons. Tech.
15, Capua Palace Street, Sliema, SLM 1775
mob : 00356 9921 3373

PROPOSAL	Proposed apartments at Swieqi		
CLIENT		DATE	6-01-19
DRAWN BY	- - -	JOB NUMBER	0000/00
CHECKED BY	M.L	DRAWING NUMBER	00
SCALE	1:100	REVISIONS	00
		PAPER SIZE	A1

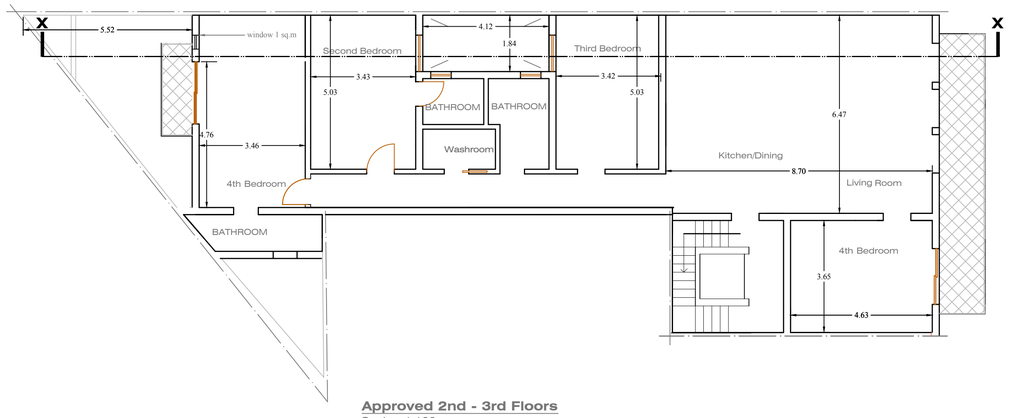

Approved 2nd - 3rd Floors
Scale:- 1:100

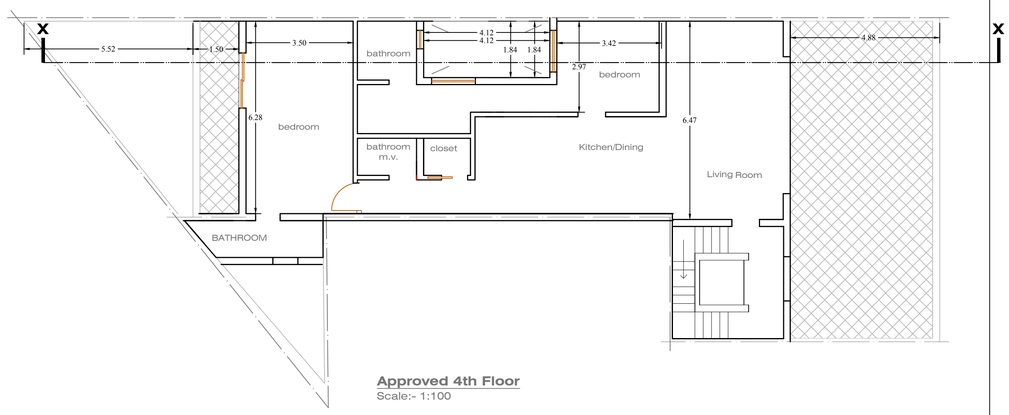

Approved 4th Floor
Scale:- 1:100

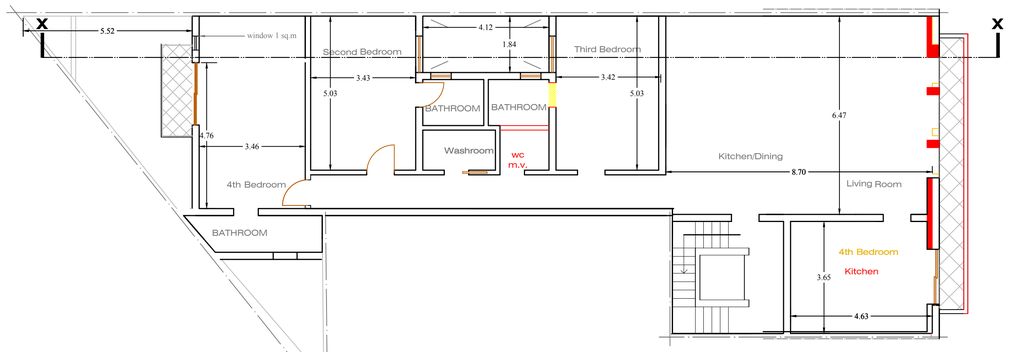

Proposed 2nd - 3rd Floors - with colour coding
Scale:- 1:100

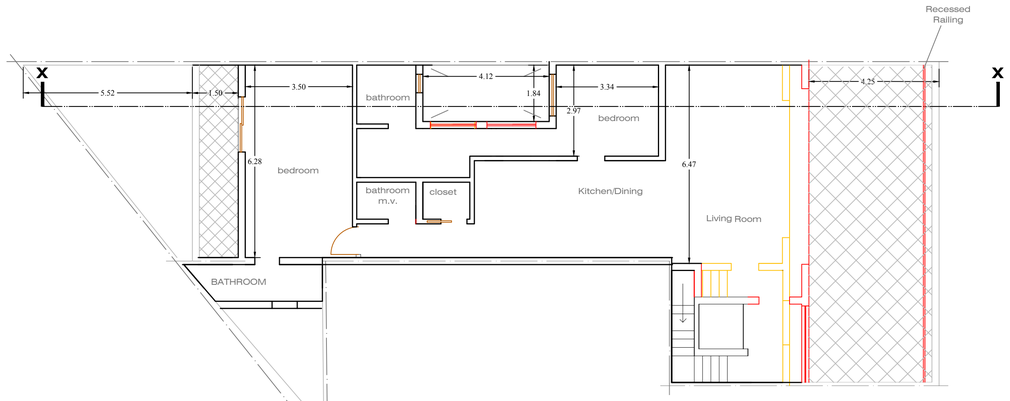

Approved 4th Floor
Scale:- 1:100

Proposed 4th Floor - with colour coding
Scale:- 1:100

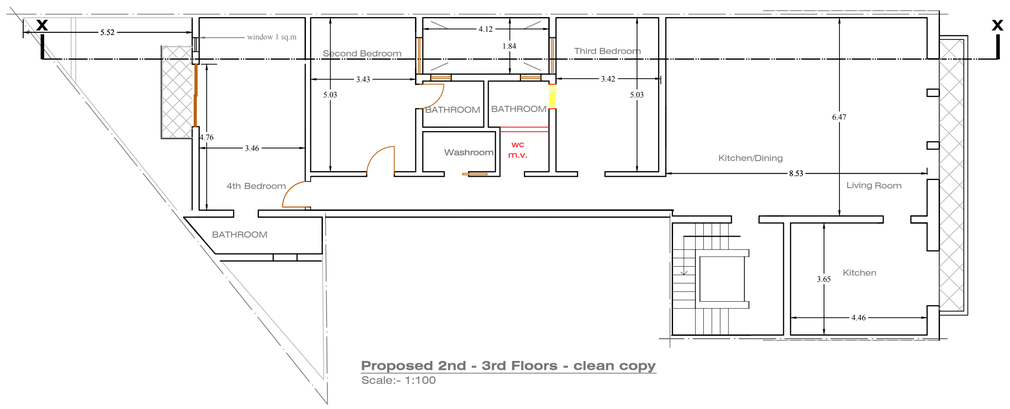

Proposed 2nd - 3rd Floors - clean copy
Scale:- 1:100

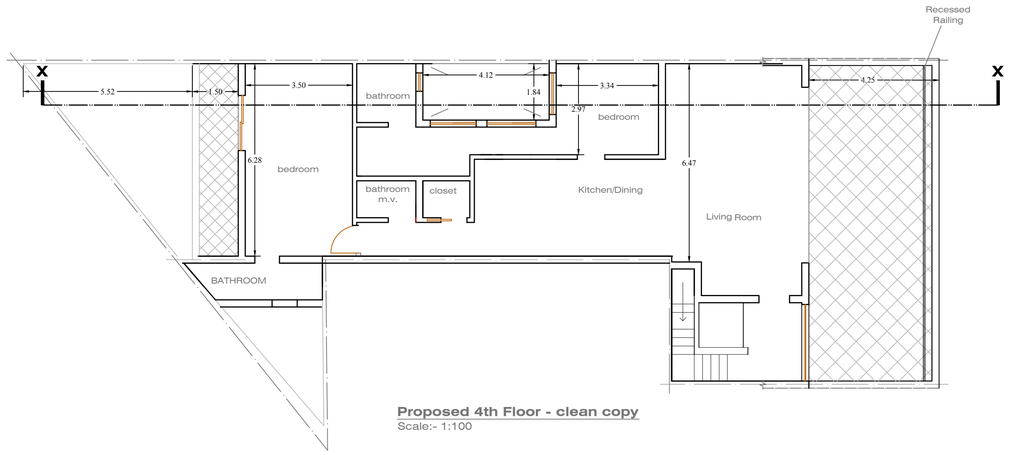

Proposed 4th Floor - clean copy
Scale:- 1:100

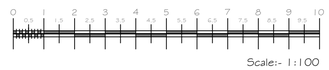

Scale:- 1:100

PERIT MICHAEL LANFRANCO

ARCHITECT + CIVIL ENGINEER
B E & A Hons, M Sc Cons. Tech.
15, Capua Palace Street, Sliema, SLM 1775
mob : 00356 9921 3373

PROPOSAL	Proposed apartments at Swieqi
CLIENT	DATE 6-01-19
DRAWN BY - - -	JOB NUMBER 0000/00
CHECKED BY M.L	DRAWING NUMBER 00 / REVISIONS 00
SCALE 1:100	PAPER SIZE A1

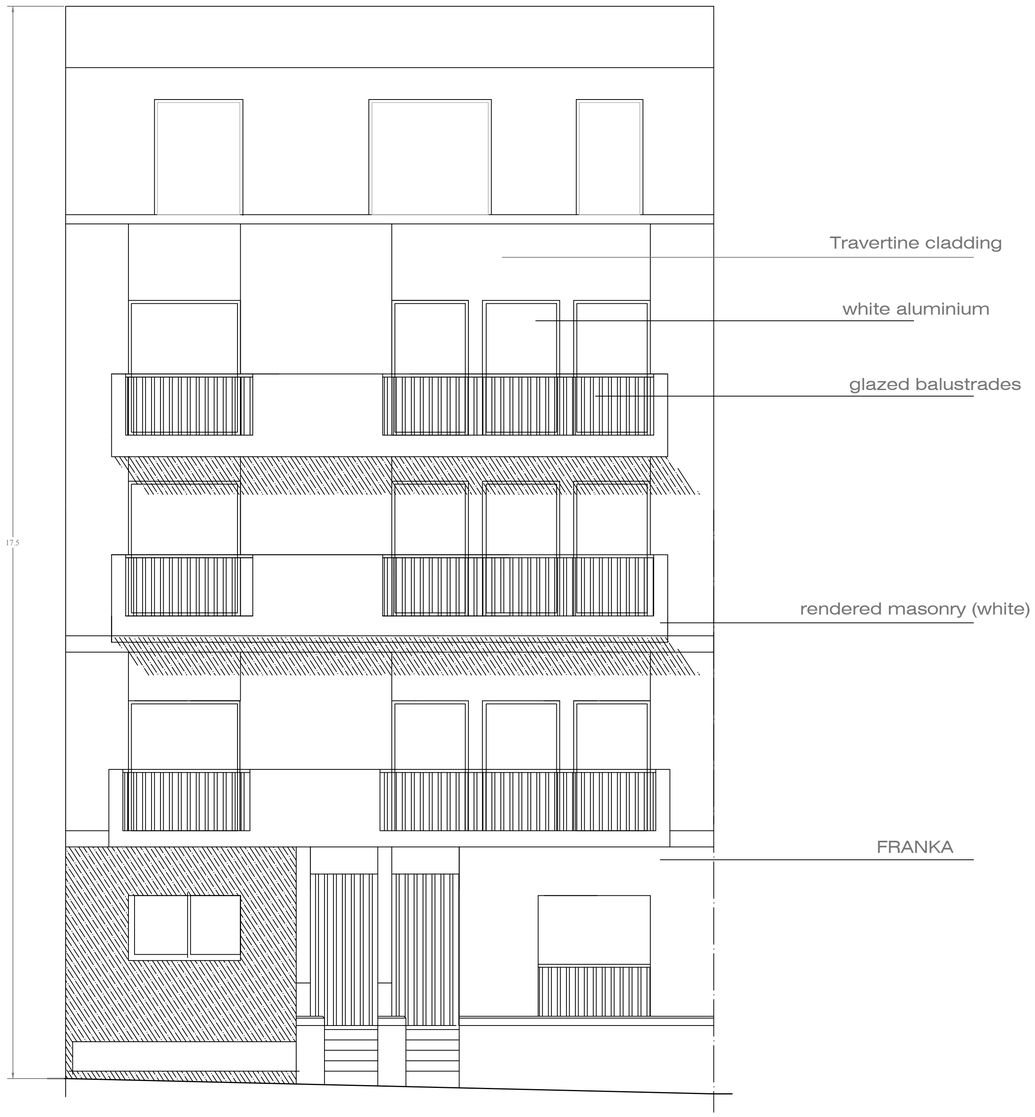

Approved Elevation
Scale:- 1:100

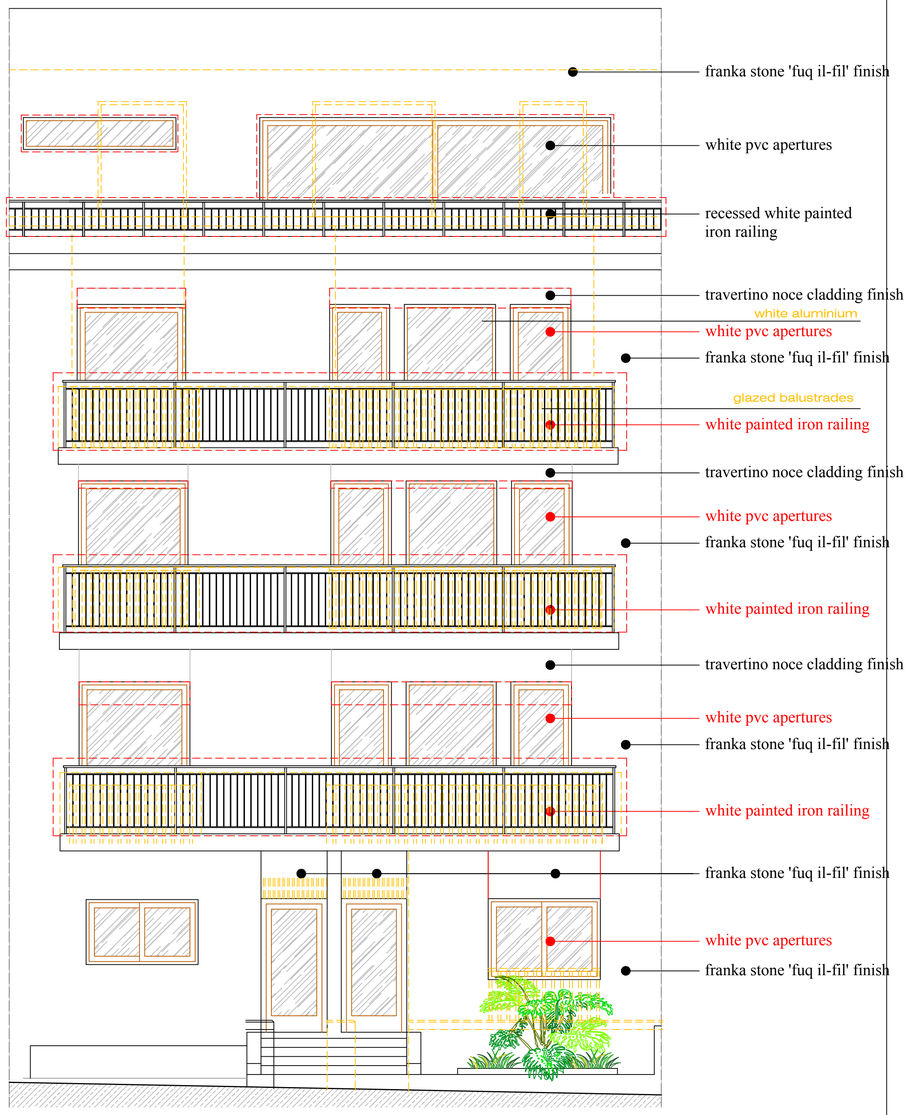

Proposed ELEVATION - with colour coding
Scale:- 1:100

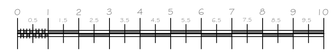

PERIT MICHAEL LANFRANCO
ARCHITECT + CIVIL ENGINEER
B E & A Hons, M Sc Cons. Tech.
15, Capua Palace Street, Sliema, SLM 1775
mob : 00356 9921 3373

PROPOSAL	Proposed apartments at Swieqi		
CLIENT		DATE	06-01-19
DRAWN BY	- - -	JOB NUMBER	0000/00
CHECKED BY	M.L	DRAWING NUMBER	00
SCALE	1:100	REVISIONS	00
		PAPER SIZE	A1

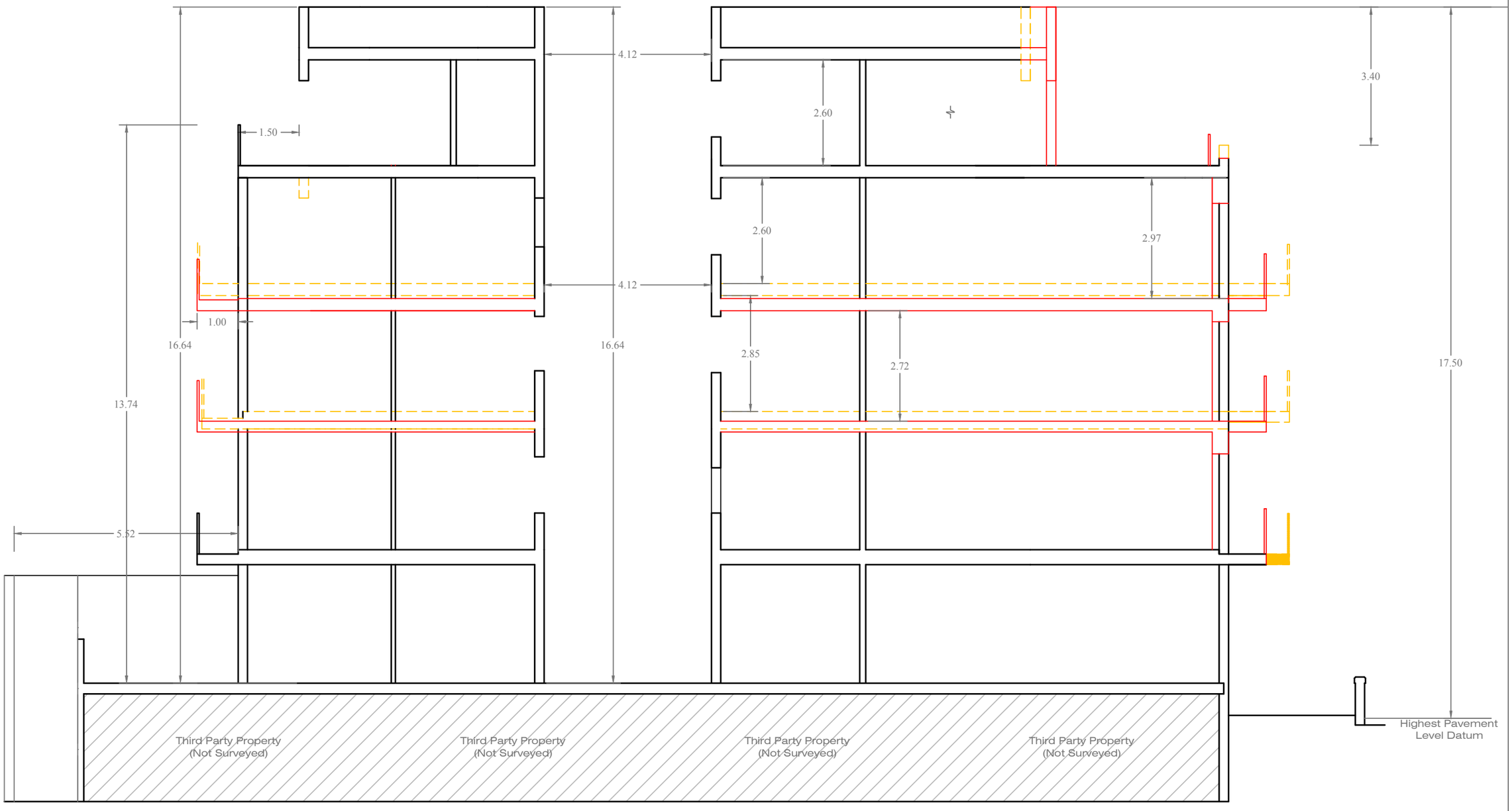

PROPOSED SECTION X-X

Scale:- 1:100

Color Coding Legend
Proposed, to DEMOLISH
Proposed, to CONSTRUCT
SANCTION, as CONSTRUCTED
APPROVED, Not Constructed

PERIT
MICHAEL LANFRANCO
ARCHITECT & CIVIL ENGINEER
B E & A Hons, M Sc Cons. Tech.
address: 15, Capua Palace Street, Sliema, SLM 1775
email: michael_lanfranco@hotmail.com mob: 00356 9921 3373

PROJECT: Swieqi Flats			
TITLE: Proposed Section			
LOCATION: Triq il-Qasam, Swieqi			
SURVEYED BY: c.d.	DRAWN BY: --	CLIENT: ----	
SCALE: 1:100	SHEET SIZE: A3	DATE: 27-08-2021	DRG NO: 1 of 1