Palm Street

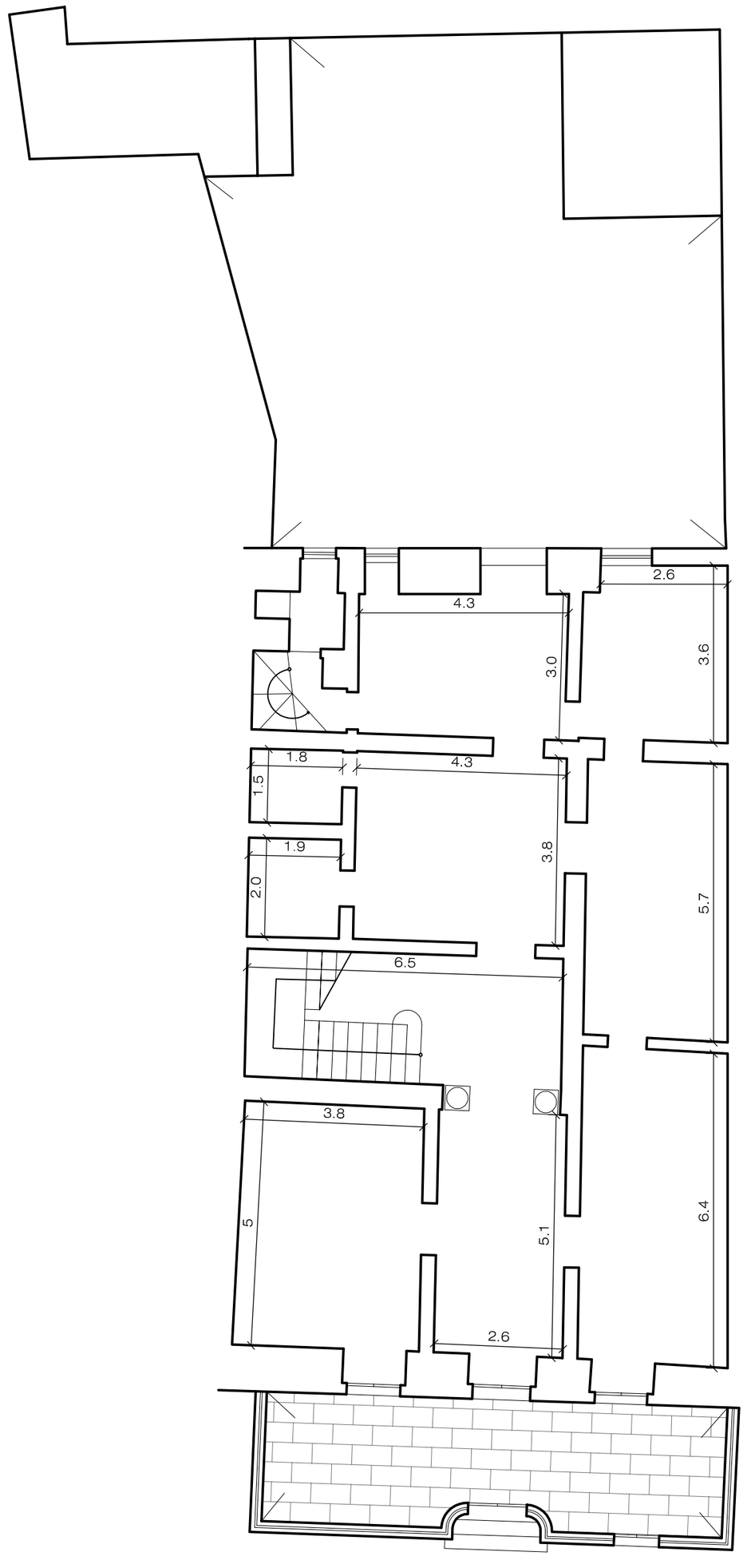

Existing **ground floor plan**

Republic Street

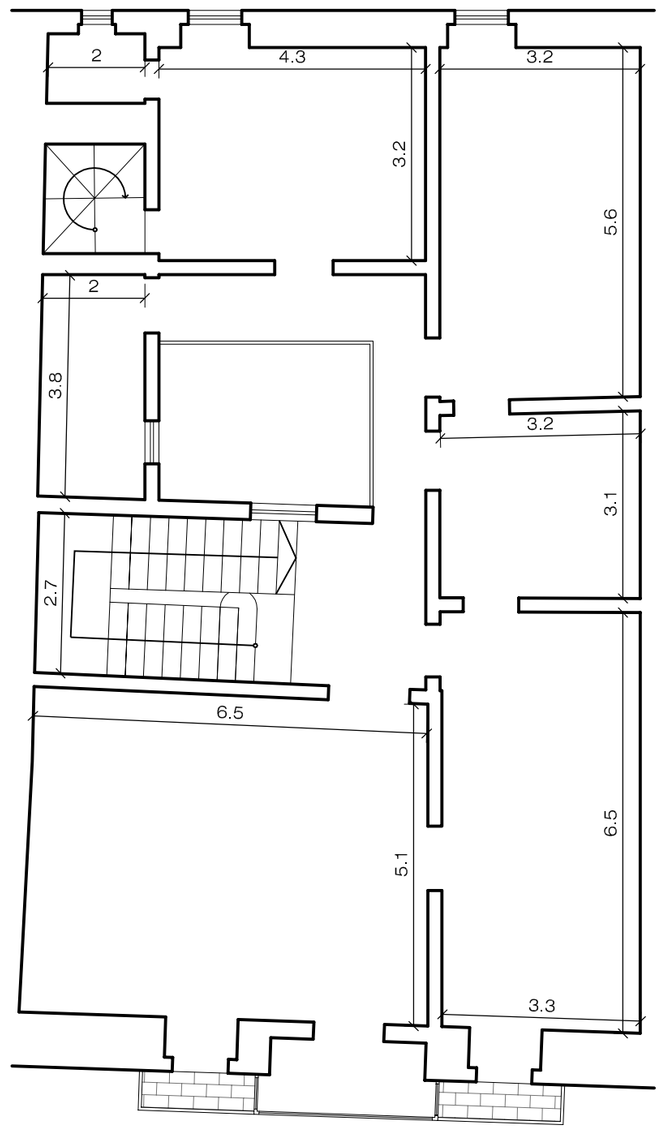

Existing **first floor plan**

Republic Street

NOTES:

All dimensions are in meters

Dimech Architectural Design

Architects and Project managers

RESPONSIBLE ARCHITECT

Perit Joe P. Dimech

STUDIO

COR 951, Level 2, J.F.Kennedy Square, Victoria, Gozo, VCT 2582.

EMAILS:

Perit Dimech Joseph P : joepdimech@gmail.com

Mr. Paul Dimech : dimech68@gmail.com

Tel: (+356) 21 55 63 30

COMMISSION

CLIENT

DRAWING TITLE

Plans

SCALE: Not to scale		DRAWING NO. 1/1	REV. -
DRAWN: DDH		FILE NO: 14020	
DRAWING DATE: 10/04/2019	ISSUED DATE: 10/04/2019		