

Existing Elevation A
Scale 1:100

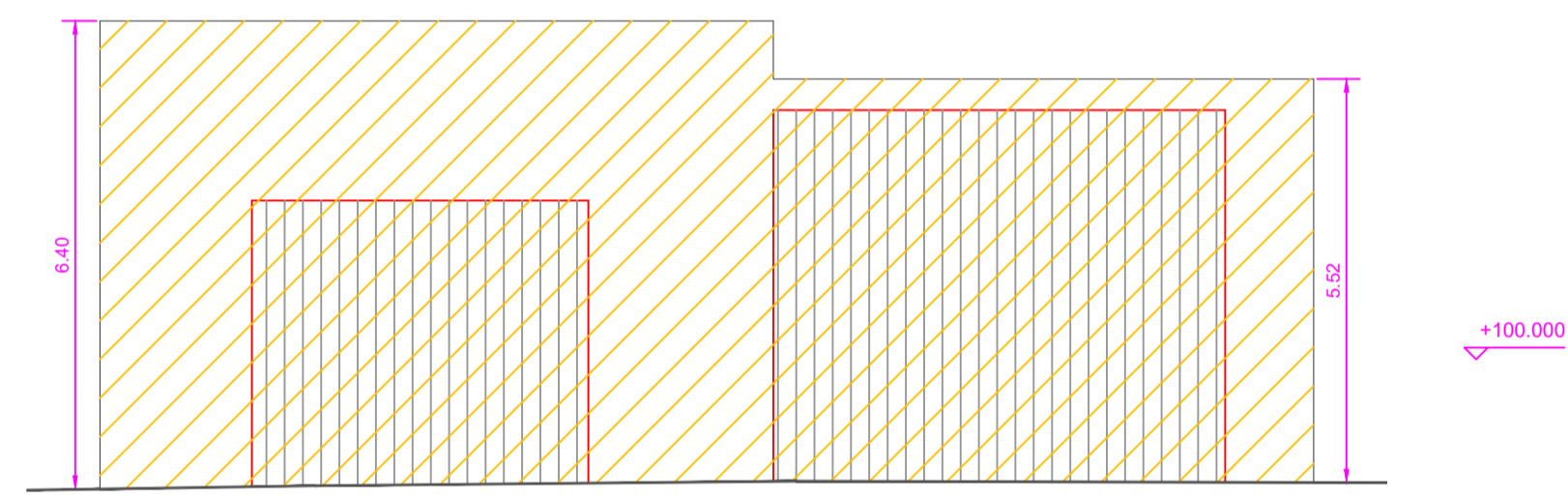

Existing Elevation B
Scale 1:100

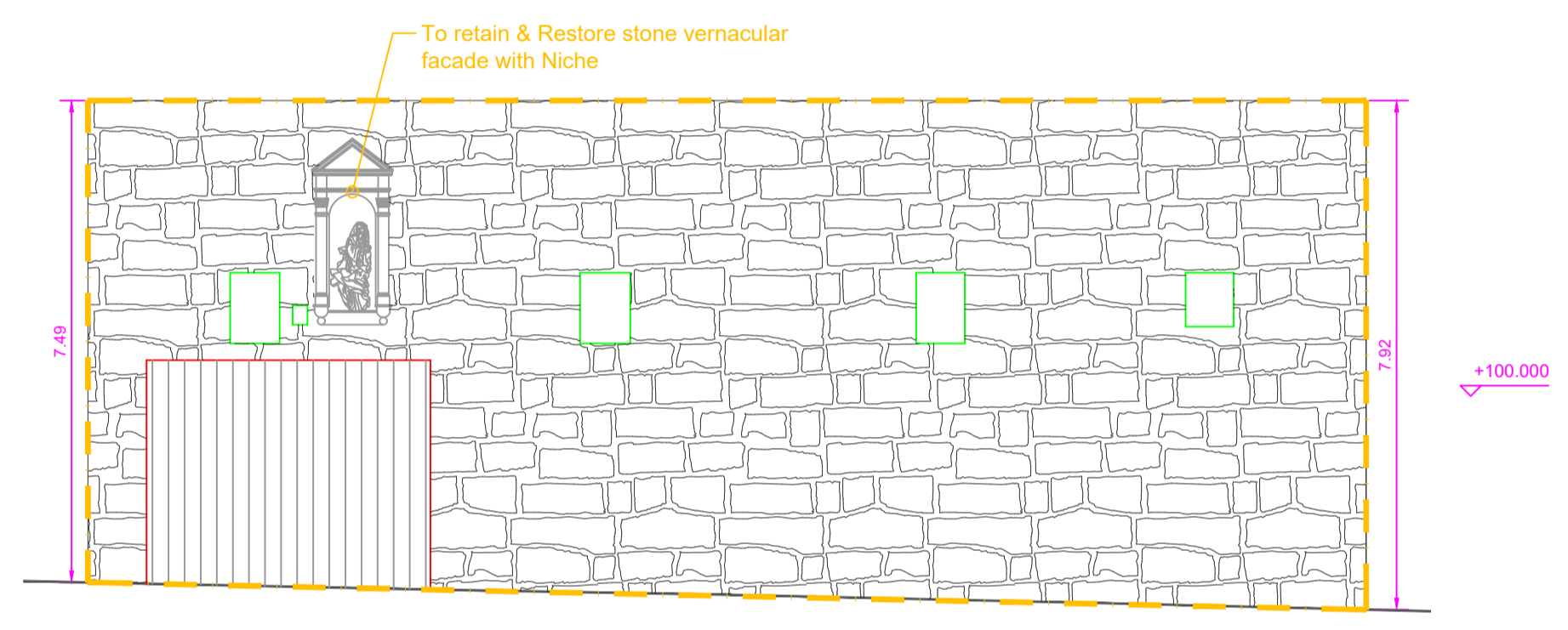

Existing Elevation C
Scale 1:100

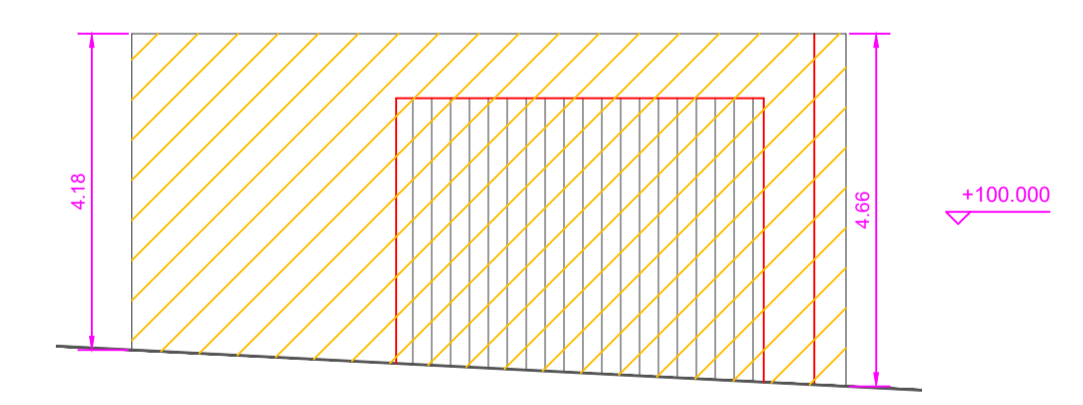
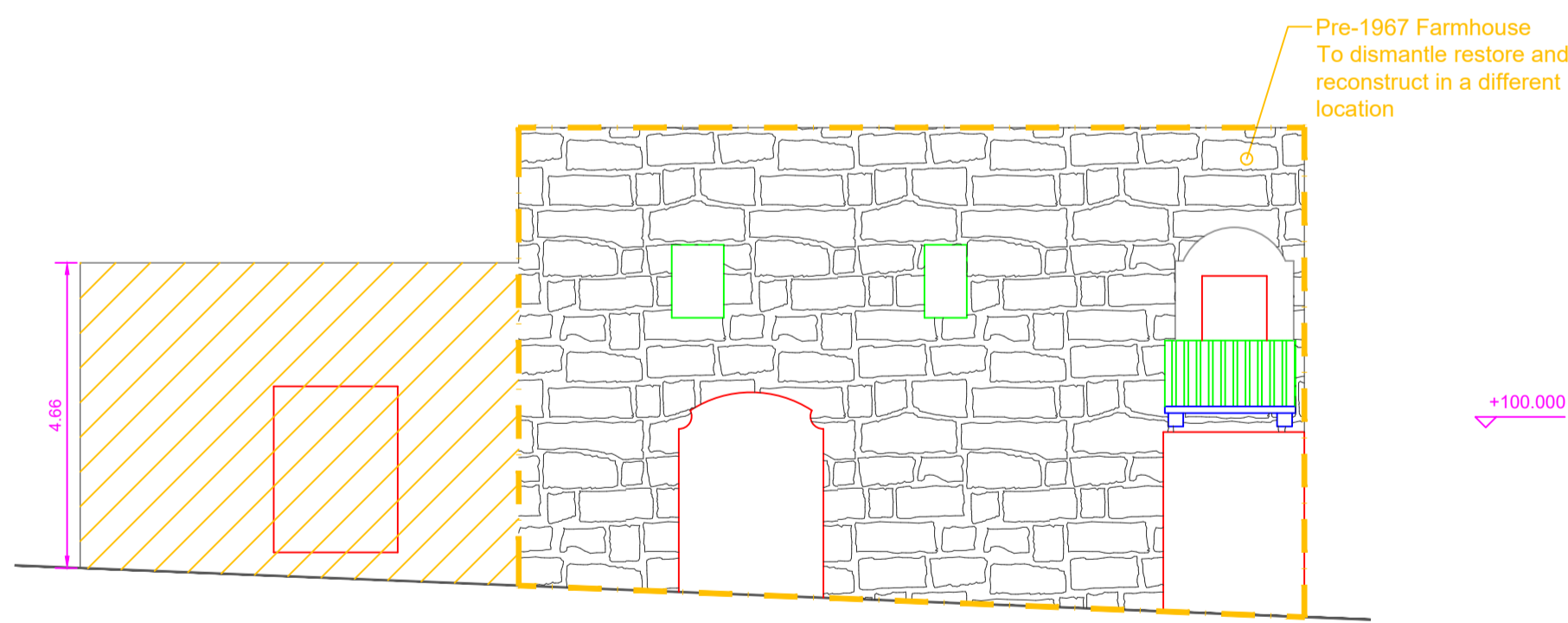

Existing Elevation E
Scale 1:100

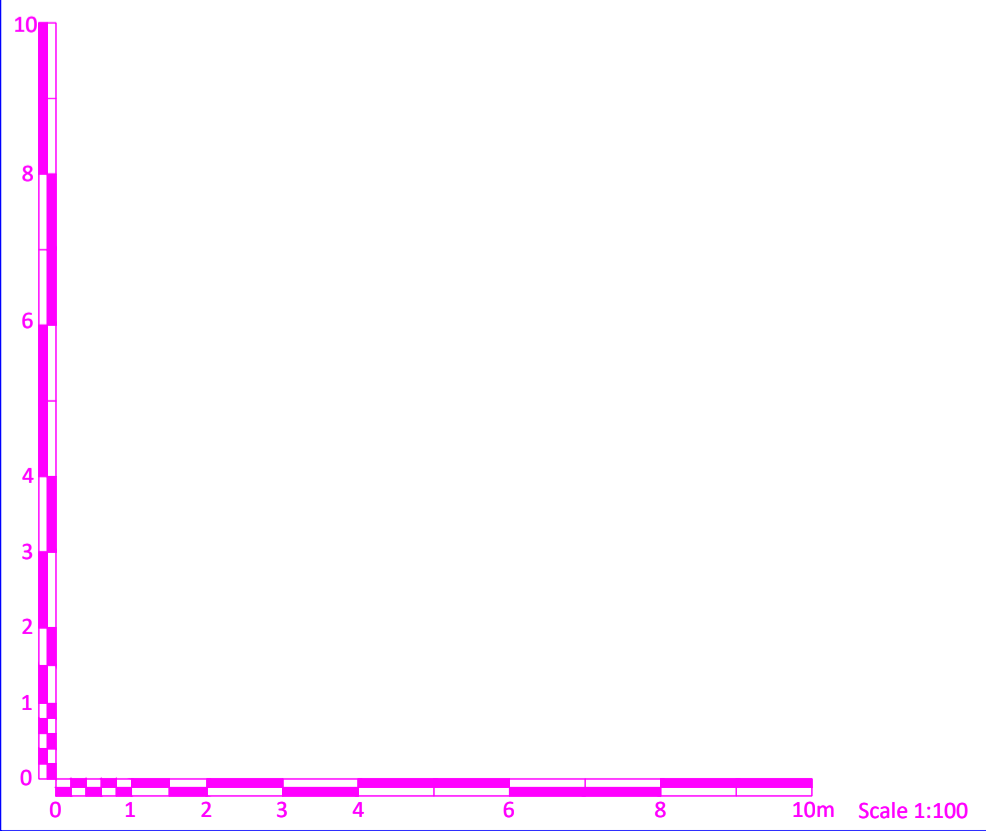

| Rev: | Date: | Description: |
|---|-------------------------|----------------|
| | | |
| Architect & Civil Engineer: | | |
| PERIT WILLIAM LEWIS B.E.&A. (Hons.), M.Sc. Road Eng., A.&C.E. | | |
| 83, Triq il-Gdida, Qormi, QRM2122 Tel. / Fax: 21444845, Mobile: 79444845 Email: william@peritwilliamlewis.com | | |
| Client: Charles Cremona | | |
| Works: Metalco Ltd., 48, Sqaq il-Fdal tal-Hadid, Triq Valletta, Luqa | | |
| Dwg Title: Existing Elevations A/B/C/D/E | | |
| Scale: 1:100 (A1) | Date: 14.04.2021 | |
| MEPA Ref: PA/00000/00 | Drawn By: FG | |
| Job No: CRC002-005 | Drawing No: 01/G | Rev: 00 |