

Triq Sant' Anglu

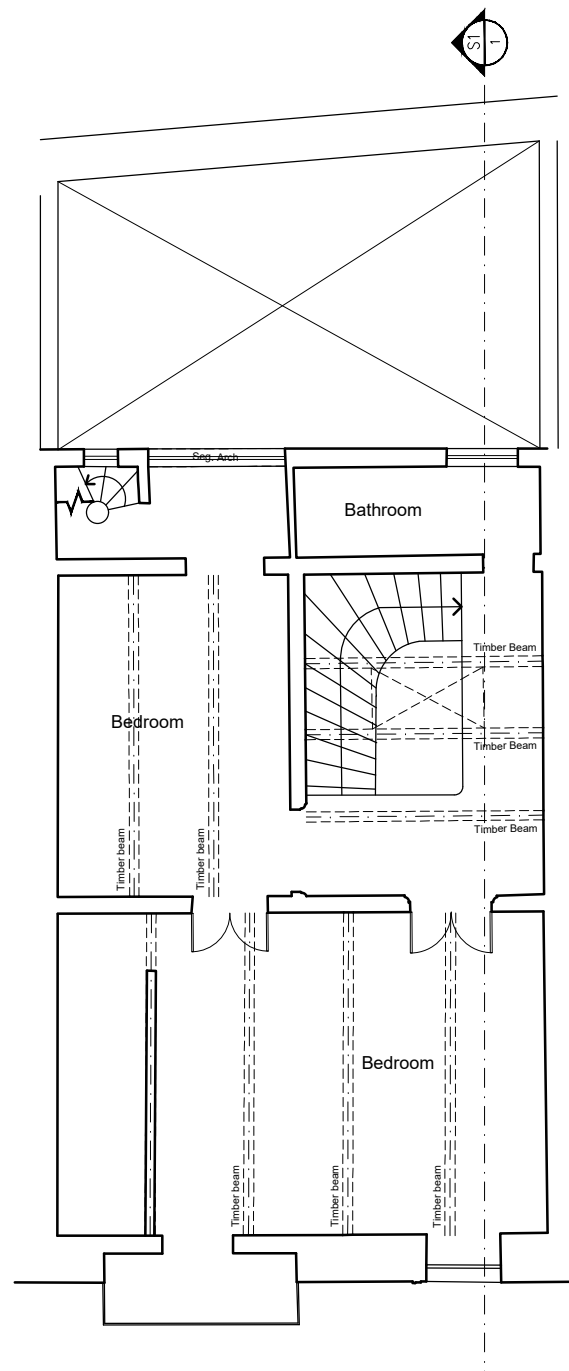

**1** Pre-1967 Existing Level 0 Plan  
Scale 1:100



Triq Sant' Anglu



**2** Pre-1967 Existing Level 1 Plan  
Scale 1:100

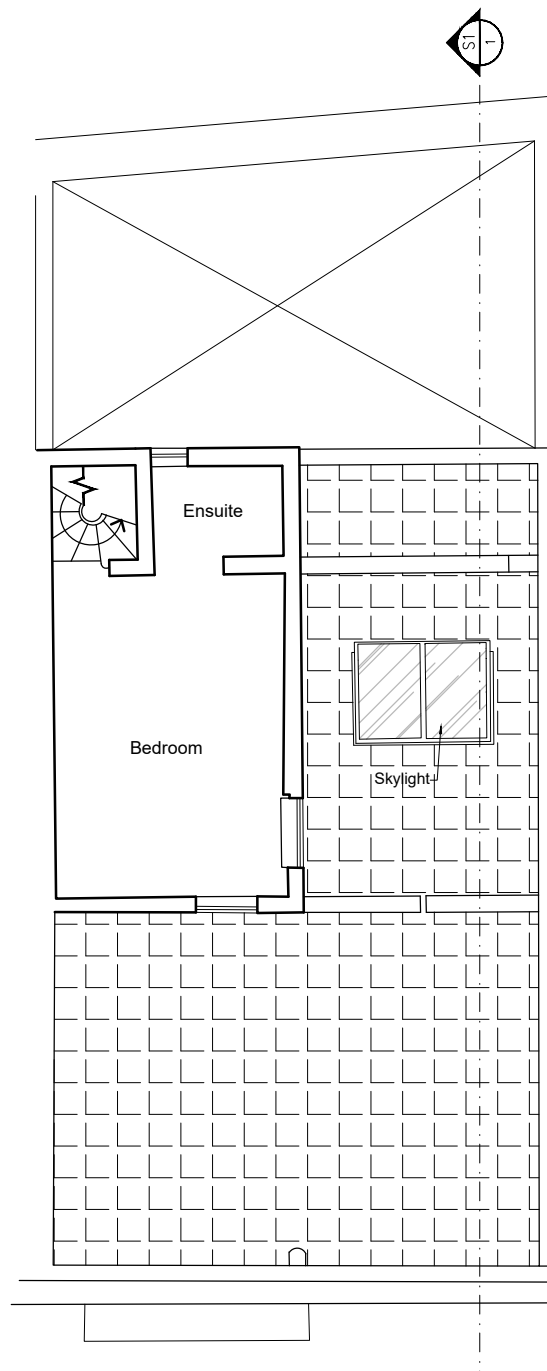

Triq Sant' Anglu



**3** Pre-1967 Existing Level 2 Plan  
Scale 1:100

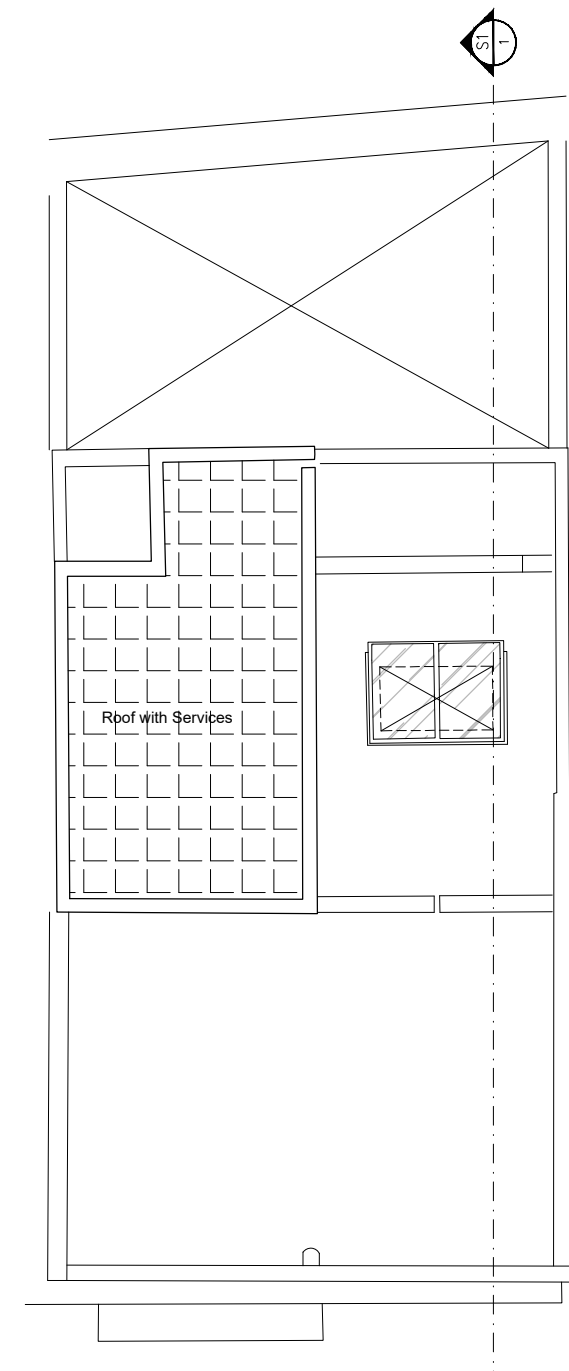

Triq Sant' Anglu



**4** Pre-1967 Existing Roof Plan  
Scale 1:100

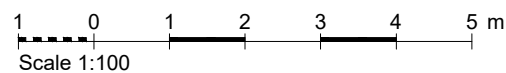

| Rev. | Drawn | Description                      | Date       |
|------|-------|----------------------------------|------------|
| -    | -     | -                                | -          |
| A    | A.F   | Labelling of skylight & pre-1967 | 22.07.2024 |

|   |   |               |                                  |                  |                     |
|---|---|---------------|----------------------------------|------------------|---------------------|
| <br><b>Wallace Farrugia &amp; Associates</b><br>Architecture - Engineering - Management<br>44, St. Francis Street, Sliema, Malta SLM2069 Tel:21316758 | Drawing Title:<br><b>Existing Plans</b> |               |                                  |                  |                     |
|   | Scale:<br><b>1:100</b>                  |               | Drawing No:<br><b>95-24-001A</b> |                  |                     |
|   | Job Ref:<br><b>95/24</b>                |               | Paper Size:<br><b>A3</b>         |                  |                     |
|   | Drawn:<br>-                             | Amended:<br>- | Approved:<br>-                   | Checked:<br>W.F. | Date:<br>19.06.2024 |
| Client:<br><b>Josef Cachia</b>  |   |               |                                  |                  |                     |
| Copyright © 2024 WALLACE FARRUGIA & ASSOCIATES  |   |               |                                  |                  |                     |