

Proposed Part-Section AA  
Scale 1:100

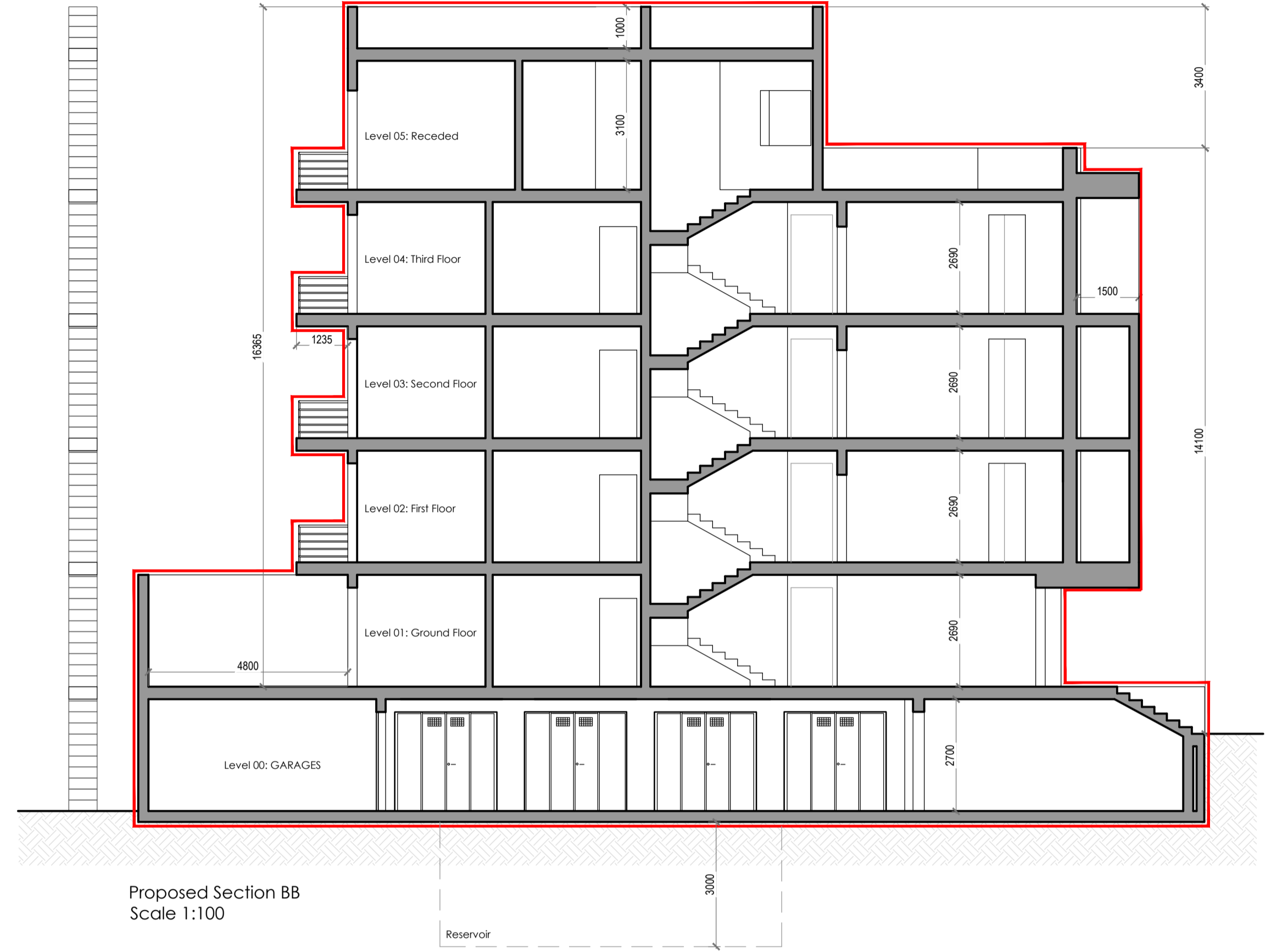

Proposed Section BB  
Scale 1:100

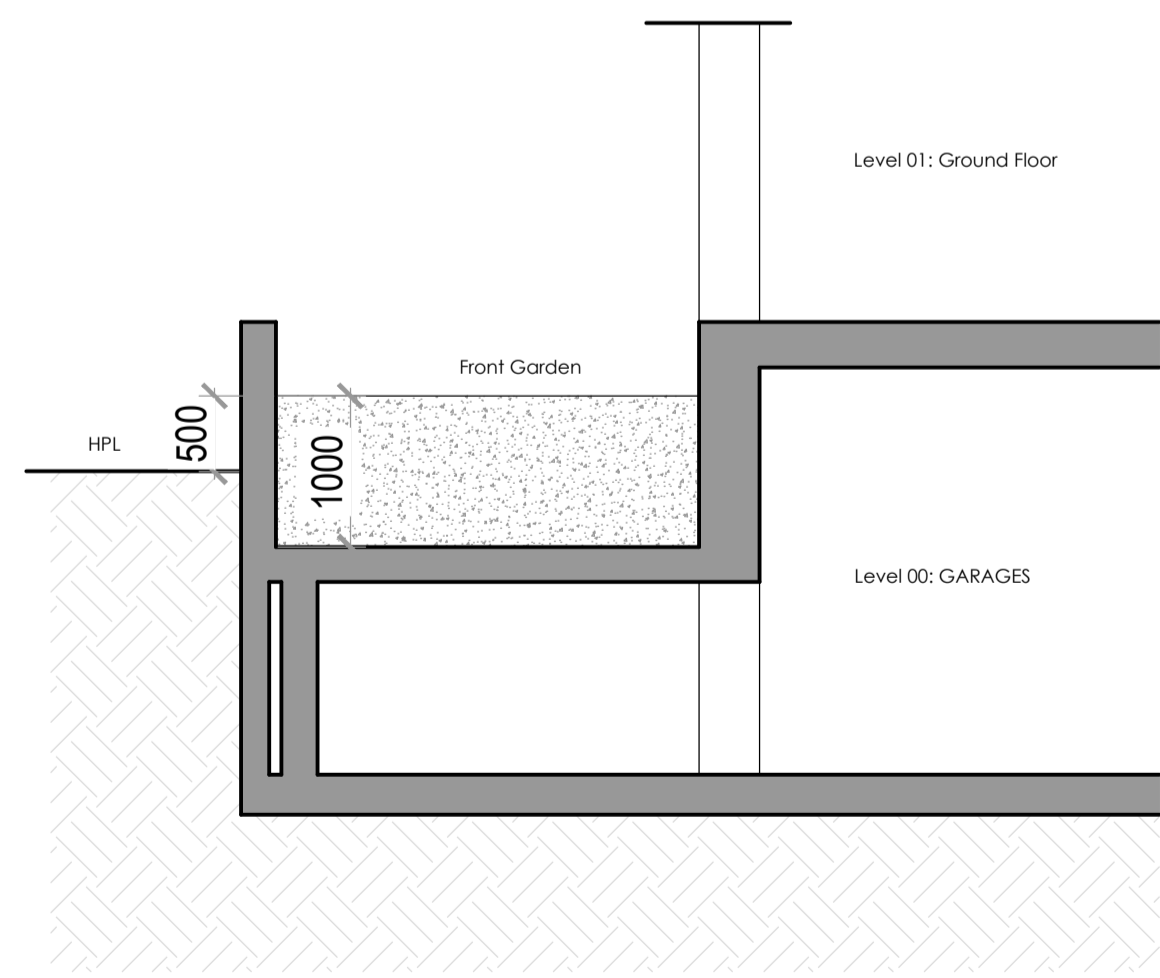

Proposed Part-Section CC  
Scale 1:50

- NOTES: General
- All dimensions in mm unless noted otherwise.
  - All levels in metres unless noted otherwise.
  - Drawings should not be scaled. Use indicated dimensions only.
  - This drawing is to be read in conjunction with other architectural, structural and services drawings or other consultant's documentation as may be applicable.
  - Any discrepancies and inaccuracies in the drawing shall be brought to the attention of the architect in charge within 7 days of receipt.

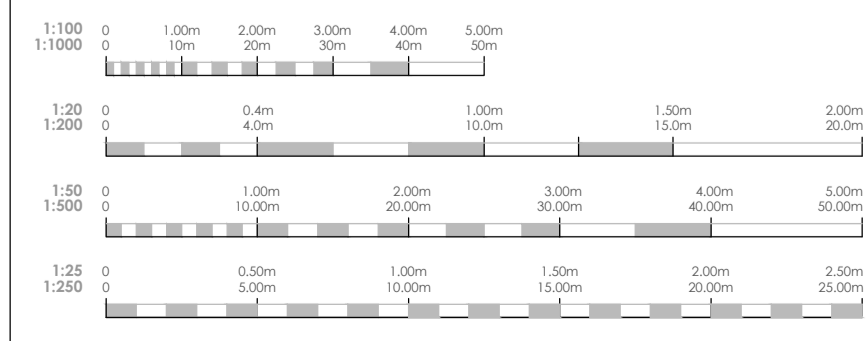

Revisions			
REV	DATE	BY	DESCRIPTION
00	04/09/18	JVC	original submission
01	03/07/19	JVC	Added part-section CC

architects | civil engineers | design consultants  
quantity surveyors | project managers

25, Carmel Street, Birkirkara BKR 1248, Malta  
t: [00356] 2149-1934 f: [00356] 2148-2978  
info@trivm.com

CLIENT	Raymond Vella		
	Demolition of existing dwelling and construction of apartment on four floors & Penthouse and underlying basement garages, with a different layout from that approved in permission PA/2169/13.		
PROJECT	Our Lady, Triq Tumas Fenech, B'Kara		
DWG TITLE	Proposed Sections		
DRAWN BY	RC	PAPER SIZE	A0-A1 (B4 x B3) (mm)
ARCHITECT	EM	SCALE	1:100
DATE	14/09/2018	JOB REF	2089   A
		DWG REF	01/006/01